HAPPY WOMEN.

Plenty of Them in Fort Wayne and They Have Good Reason For It.

Wouldn't any woman be happy,
After years of backache suffering
Days of misery, nights of unrest
The distress of urinary troubles,
She finds relief and cure?

No reason why any Fort Wayne reader

Should suffer in the face of evidence like this.

Mrs Mary Arnold, of 14 Summit street, says: "Before I got Doan's Kidney Pills at Meyer Bros. & Co.'s drug store and used them I took medicine of different kinds and was under doctor's care, but neither seemed to do me any good. The doctor said I had kidney trouble but at the same time did not give me much if any relief. I read about Doan's Kidney Pills and decided to try them. I had no sooner started to use them than I felt better. My backache, which had been very bad, began to bother me less and less and the dizziness also gradually began to disappear. The other symptoms of weak kidneys left me and I steadily improved until I was in better health than I had been for years."

Doan's Kidney Pills for sale by all druggists; price 50 cents per box.

Doan's Ointment is a specific for all itching skin diseases. Piles, Eczema, Chilblains, Chafing, any irritation and all itchiness of the skin. Gives instant relief. We mail a free sample box on application. Address Foster-Milburn Co., Buffalo, N. Y.



$10, $20, $50, $100.00
LOANS MADE

on any amount you may wish on your furniture, piano, horses and wagons, carriage or other like security on easy payments. Everything is left in your possession and you have the use of both Money and Goods. Persons momentarily embarassed who desire above everything else to avoid publicity are the ones we desire especially to serve. All our dealings are confidential, upright and courteous. You get the full amount of the loan.

No charges taken out in advance.

Loans also made to salaried people holding permanent positions with responsible and well established concerns or corporations without endorsement. We will cheerfully give any further information on calling at our office.

Do not fail to call before you borrow, for we will surely save you money. It pays to borrow of I. S.

Indiana Mortgage Loan Co.,

Room 3, Arcade, upstairs. Open Saturday evenings from 7 to 8:30.



REMOVED...

To 14 W. Main St....

L. JAXTHEIMER & SON

TAILORS.



DR. BULSON,

61 WEST WAYNE ST.,

Practice Limited to Diseases of

Eye, Ear, Nose and Throat

Hours:—10 to 4. Telephone 418 Main.


Most of the Province of Tse-Chau, China, is underlaid with large coal beds, and the coal area is said to be greater than that of Pennsylvania.

# MAGNATES CLASH

STORMY RALROAD MEETING IN LONDON.

## GRAND TRUNK MEN BITTER

PRESIDENT WILSON ASSAILS EX-PRESIDENT TYLER.

## SIR KNIGHTS IN A FOMENT

EXCITED AND ANGRY WORDS EXCHANGED.

London, Oct. 9.—There was a sensational scene at today's meeting of the shareholders of the Grand Trunk railroond, of Canada, between Sir Charles Rivers Wilson, president of the road, and Sir Henry Tyler, the company's former president. Sir Charles Wilson, in addressing the meeting, detailed the improvements made in the line, congratulated the shareholders on the increase in revenue, dilated on the rise in the cost of material and in the rates of wages and explained the resolution of the day, which provided for the reorganization of the Chicago Grand Trank by the Canadian company. After outlining their position, Sir Charles said he had received a letter from Sir Henry Tyler, the former president of the road, expressing disapproval of the reorganization and asking that the letter be read before the meeting.

While emphasizing his position, Sir Charles declared that vile language employed by Sir Henry justified him in putting the letter in the fire. The president of the road continued his denunciation of the former president until the audience rose, crying, "Put it in the fire," "Burn it," "Shame." There was a scene of great disorder and then there arose a cry of "Tyler is here."

In a moment the venerable figure of ex-President Tyler was seen walking towards the directors' rostrum. As soon as Sir Charles Rivers Wilson recovered his composure, he said:

"Tyler stand up, you who have villified us, and repeat before us all the charges you have made."

Cheers mingled with groans greeted Sir Henry W. Tyler, who maintained that the Chicago Grand Trunk was owned and controlled by the Canadian Grand Trunk, and that, therefore, the directors were making false pretenses when they represented the reorganization was a transaction between two independent concerns.

Continuing, Sir Henry asserted that the scheme involved the repudiation by President Wilson of the Chicago second mortgage bonds, which, he asserted, were cut down from 5 to 4 per cent.

"Be honest," shouted Sir Henry Tyler, "don't repudiate them."

Amidst a roar of hisses and jeers the voice of Sir Henry was drowned but he continued waving his arms and shouting inaudible charges against Sir Charles Rivers Wilson, who stood up and, in equally heated language, absolutely denied Sir Henry's allegations and abused his administration.

Half the time Sir Henry was on his feet endeavoring to interrupt and the extraordinary spectacle was presented of the president and ex-president of a great railroad standing before a howling audience, both of them shouting at once and neither speaker being audible. It was only when several persons stepped forward with the intention of hustling Sir Henry Tyler out of the room that he ceased speaking.

The meeting then, by a large majority, approved the directors' plan to reorganize the Chicago Grand Trunk, with a guarantee of the interest on the bonds to be issued by the new company. The meeting also gave Sir Charles a vote of thanks.

During the course of the report, the president urged the shareholders to persist in improving the line. He added that the surplus earnings of the Central Vermont road would, for the present, be applied to this purpose.

President Wilson expressed the belief that the Pan-American exposition at Buffalo would greatly add to the business of the road, but he considered it doubtful of the expenses of the road, in view of the labor troubles in the United States, would be reduced during the coming year.

## WOMENS UNION LABEL LEAGUE

WILL BE FORMED IN FORT WAYNE NEXT WEEK.

Business of the Trades and Labor Council at Its Meeting Monday Evening.

Mrs. Sarah A. Crossfield, of Muncie, national organizer of the Women's International Lable League, will come to Fort Wayne next week for the purpose of organizing a branch of the league in this city. The membership will consist of the wives, mothers and daughters of union workmen, and their object is to further the demand for union labeled goods in all lines. The Trades and Labor council at its meeting Monday evening appointed Messrs. F. D. Stapleford, E. D. F. Scheiman and J. B. Usselman a committee to assist the committee of the Label League in entertaining the organizer.

The council received the credentials of N. F. Dye, of the Painters' and Decorators' union; N. G. Davidson, from the Barbers' union, and Charles Taylor from the Clerks' union No. 10. Delegates to the recent convention of the Indiana Federation of Labor presented their reports and a letter was received from the Union Veteran Legion expressing thanks for the assistance rendered at the recent national encampment. The Clerks' union presented a communication notifying the council that the clothing store of Levy Bros. was unfair. The to arrange for a hall for the open meetings soon to be held by the Ladies' Textile Workers.


PILES CURED WITHOUT THE KNIFE.

Itching, Blind, Bleeding or Protruding Piles. No Cure, No Pay. All druggists are authorized by the manufacturers of Paxo Ointment to refund the money where it fails to cure any case of piles, no matter of how long standing. Cures ordinary cases in six days; the worst cases in fourteen days. One application gives ease and rest. Relieves itching instantly. This is a new discovery and is the only pile remedy sold on a positive guarantee, no cure no pay. Price 50c. If your druggist don't keep it in stock send us 50c in postage stamps and we will forward same by mail. Manufactured by PARIS MEDICINE CO., St. Louis, Mo. Manufacturers of Laxative Brome-Quinine Tablets.


## A PIONEER FARMER IS DEAD

PAUL J. JUIFF SUCCUMBS TO HEART TROUBLE.

Mrs. Hattie Cramer, of Wayne Township, Expires Suddenly—Other Mortuary Matters.

Paul J. Juiff, a pioneer farmer of Perry township, and well known all over Allen county, died at 10 o'clock Monday night at his home, eight miles north of the city. Mr. Juiff's illness has been a protracted one and death was due to heart trouble.

Mr. Juiff's age was 68 years, 10 months and 2 days. He was born in France, but came to Allen county in 1847, and has since resided continuously upon the old home farm where his death occurred. He possessed a wide acquaintance and was universally esteemed. Surviving are the widow and six children—Frank Juiff, of Perry township; Julian Juiff, of Muncie; Paul Juiff, of Montpelier; Mrs. Josephine Martin and Mrs. Frank Sordelet, of Perry township, and Mrs. P. Tobey, of Wettsell, Mich. Another daughter, Mrs. Clara Kleinreichert, died just one year ago.

The funeral services will be held Thursday morning at 9 o'clock from the residence and at 10 from St. Vincent's Catholic church, at Academie, of which the deceased was a devoted member.

### CRAMER.

Mrs. Hattie Cramer died very suddenly at 8:30 o'clock Monday evening at her home, in Wayne township, a short distance northwest of the city. Mrs. Cramer had been engaged in milking some cows and while caring for the milk was suddenly taken ill. She was assisted to the house and a physician summoned, but she died within a half hour and before the doctor arrived.

Mrs. Cramer was 51 years of age and was the widow of the late Engineer Cramer, who was killed in a wreck on the Grand Rapids and Indiana railroad a few years ago. Two adopted children, a boy and a girl, survive her.

Coroner Barnett was at once summoned, and this morning an autopsy was held by the coroner and Dr. H. V. Sweringen, disclosing that the immediate cause of death was an affection of the heart.

The funeral services will probably be held on Thursday.

### SCHNABEL.

Mrs. Elizabeth Schnabel, who formerly resided in this city, died Sunday evening at her home, in Milwaukee, Wis., from cancer, at the age of 54 years. The remains will be brought to Fort Wayne for interment, arriving at 5:40 o'clock Wednesday morning, and will be taken to the residence of a relative, Mrs. Henry D. Engleking, 174 Ewing street.

The funeral services will be held Wednesday afternoon, at 2 o'clock, from Emanuel's Lutheran church.

### FUNERAL ANNOUNCEMENTS.

O'Brien.—Funeral services of John D. O'Brien will be held Wednesday morning at 9 o'clock from the residence, 178 West DeWald street, and at 9:30 from St. Patrick's Catholic church.

Porter.—Funeral services of Irene Regina Porter will be held from the residence, five miles northeast of the city, Thursday afternoon, at 1 o'clock.

## LOCAL LINES.

L. H. McAfee, of the McAfee livery barn, is confined to his home with illness.

James M. Kane has returned from a business trip to Boston, New York and Philadelphia.

Little Winnie, the nine-year-old daughter of John Meese, of Lake township, who was recently operated upon for appendicitis, is improving nicely.

Mrs. C. A. Robbins has returned to her home, 160 Lake avenue, after an eight weks' stay at Warsaw on account of the sickness and death of her father, Mr. Bitner.

The Ladies of the U. V. L. will be guests of honor at a tea party to be given Wednesday afternoon from 5 to 7 by Mrs. Albert Palmer, of 63 West Pontiac street.

The citizens of Fort Wayne experienced the first touch of cold weather last evening and early this morning and the first hoar frost of the season put in an appearance. The lowest point reached by the thermometer was 38 degrees, between 3 and 4 o'clock this morning.

The Plymouth Chautauqua club held its first meeting of the season on Monday evening at the home of Mrs. F. S. Hunting and plans for the winter studies of the club were discussed. Mrs. Griffiths was elected president and the club will meet each Monday evening at the home of Mrs. Hunting during the month.

The local lodge of the Royal League is making preparations for celebrating the anniversary or the order. Last night at a meeting of the committee on arrangements, Frank Mannix, chairman, the preliminaries for the anniversary were made. The event occurs on the 27th inst. and it will be attended by a number of prominent leaguers from other cities, including Hon. Strickland W. Gilliland, of the Richmond Palladium, who will be one of the prominent speakers.

### CAMPAIGN CLUB IN ENGLAND.

Khaki-clad canvassers have commenced to work in London, Battersea having the honor of their first appearance. But another novel feature of the election will be the presence of motor cars to assist in the work of canvassing. Motor cars are being much sought after just now, as, with the exception of the bicycle, which can only one person, they are useful for conveying literature to different parts of the constituencies. Cycles, however, as heretofore, will be in great request. Last time the Primrose league established a headquarters cycling corps, and for looking out voters in various districts the work of the cyclists was found to be invaluable.—Cardiff Western Mail.

### JAPS AS LABOR AGITATORS.

Of late Japanese labor in the Hawaiian islands is assuming a phase unsatisfactory to the employers. Compared with the placid Chinaman the Jap is a good deal of an agitator. He is apt to preach discontent, form unions and resort to strikes. This makes him dangerous in the sugar industry, as cane must be cut and crushed promptly when ready or the crop is a loss, and the planters have begun to turn toward the Portuguese again. On the 1st of July last two of them left Honolulu for New Orleans to enlist negroes.—Ainslee's Magazine.

### HARD TO OBEY.

Willie—Oh, wow! boo-hoo! I want desert now. I don't want any old meat an'——

Father (sternly)—Keep your mouth shut and eat your dinner!—Philadelphia Press.

### TOO MUCH TO BEAR.

"Julia's engagement is broken."

"Dear me! How did it happen?"

"Well, it was one of those awfully hot nights; Jack dropped his last cigar and she stepped on it."—Indianapolis Journal.

### APPRECIATION.

She—The Browns called on us last week, you know.

He—Yes.

"Don't you think it is about time we should retaliate?"—Indianapolis Press.


TO CURE A COLD IN ONE DAY

Take Laxative Bromo Quinine Tablets. All druggists refund the money if it fails to cure. E. W. Grove's signature is on each box. 25c.


Citizens are asked to decorate tomorrow in honor of Governor Roosevelt, of New York.


DR. S. H. HAVICE,

Practice Limited to

Eye, Ear, Nose and Throat

Office hours:—8:30 to 12 m. and 2 to 4 p. m.

26 W. Wayne St. Telephone 352.



Free Rupture Cure.

Wonderfully Brilliant Invention Sold at a Low Price—A Home Cure That is Restoring Thousands to Perfect Health.

A Free Trial is Mailed to all Who Send Name and Address.

MR. LAWRENCE E. MEYER.

In speaking about his remarkable cure of a dangerous rupture Mr. Lawrence E. Meyer, of Syracuse, N. Y., says: "I tried the method of Dr. Rice because it seemed such a vast improvement over anything else I had used and also combined curative effects such as no other treatment contains. I hadn't much faith in the possibility of a cure, but the results are remarkable. I had been laid up for months, but from the day I began the Rice method the rupture did not bother me for a minute. It was only a short time when I couldn't feel any trace of where the rupture had been and I soon was able to work all day as freely as a young man. I advise every ruptured man or woman to send at once and get this method as it will certainly cure permanently and perfectly." Mr. Meyer's advice is good. Upon application to Dr. Rice he will send you free a trial of his famous method, and if you know of any other person ruptured have him write also. Such an act of kindness will be remembered all the rest of his life. Write today without fail. Address Dr. W. S. Rice, 307 F. Main St., Adams, N. Y. The trial is mailed free to all who send name and address and is sent sealed in plain wrapper.



PHYSICAL CULTURE AND THE ART OF EXPRESSION.....

Classes for Children Saturdays at 9 a. m. at WESTMINSTER SCHOOL BUILDING.

For special classes of clubs of adults address

MISS ELLA KEEL,

224 West Berry Street.

Graduate of Emerson College of Oratory, Boston.



SAVE YOUR HAIR

With Shampoos of

Cuticura

SOAP

And light dressings of CUTICURA, purest of emollient skin cures. This treatment at once stops falling hair, removes crusts, scales, and dandruff, soothes irritated, itching surfaces, stimulates the hair follicles, supplies the roots with energy and nourishment, and makes the hair grow upon a sweet, wholesome, healthy scalp, when all else fails.

Complete External and Internal Treatment for Every Humor, consisting of CUTICURA SOAP (25c.), to cleanse the skin of crusts and scales and soften the thickened cuticle, CUTICURA OINTMENT (50c.), to instantly allay itching, inflammation, and irritation, and soothe and heal, and CUTICURA RESOLVENT (50c.), to cool and cleanse the blood. A SINGLE SET is often sufficient to cure the severest humor, with loss of hair, when all else fails. Sold throughout the world. POTTER DRUG AND CHEM. CORP., Sole Props., Boston. "All about the Skin, Scalp, and Hair," free.

Cuticura

The Set $1.25



# First Opening of Fall and Winter Clothing.

It is here--THE ONLY ENTIRELY NEW LINE of Men's and Boys' Fall and Winter Clothing in the city, and we invite your inspection. We have personally selected the materials that have been made up for us and can assure you that none but this season's productions of the mills will be found in this stock.

## *This Fact Insures Originality, Only the Newest Patterns, and You Cannot be Wrong in Styles,*

As EVERY GARMENT was made up for us by the most experienced and reliable ready-to-wear clothing manufacturers of the east. You men who are patronizing high-class tailors will find more satisfaction in our ready-to-wear garments. We have, since opening our store last spring, made it a point to cater strictly to the wants of the people and show them a LINE OF HIGH-CLASS CLOTHING AT POPULAR PRICES.

Our efforts have been appreciated beyond our expectations, and we extend our thanks to the public for their liberal patronage. There is no secret about THE FACT WHY WE SHOULD BE ABLE TO UNDERSELL ALL COMPETITORS IN FORT WAYNE. WE DO OUR OWN WORK and are at smaller expense than any other house and know that WE CAN SAVE YOU NO LESS THAN 15 per cent. on any garment you want to buy. These are plain, indisputable facts and can best be proven by a visit to our store. We have some surprises in store for good dressers and economical buyers.

## Men's Suit Department.

MEN'S BUSINESS SUITS in fancy worsteds or cheviots, in broken plaids and invisible stripes.

MEN'S AUTUMN TOP COATS in Cheviots, Covert Cloths, Whipcords, Vicunas, Oxford Cheviots, etc., in greys, tans, blacks, and all fashionable shades.

## Men's Winter Overcoats

In Kerseys, Meltons, Beavers, Oxford Cheviots, in both short or long coats—Remember every one of them is of this season's make—up-to-date style.

## Men' Trousers.

Our spring trousers were appreciated and we have a line comprised of several thousand pairs to select from for fall and winter wear in the latest fabrics. The favorites are fancy mixed cheviots or worsteds, light and dark mixtures or stripes. We guarantee you a perfect fit and the same material at about one-half what a high-class tailor will charge you.

## Boys' and Children's Clothing.

In boy's long pants suits all the materials and patterns of Men Suits are duplicated and the low price we placed upon them will be appreciated.

### *Men's and Boys' Furnishing.*

New Autumn and Winter Furnishings for men and boys. Exclusive styles in Shirts, Underwear, Hosiery, etc.

## Children's Suits & Overcoats

This department has received our special attention and is without doubt the most complete line of children's clothing ever shown in Fort Wayne. We have every style, pattern and novelty for this season and thrifty mothers should call and see this selection of up-to-date clothing. We are satisfied that we can save you money on every article in this department whether it be a pair of knee pants, a suit, a reefer or overcoat. The fabrics and styles in this stock are almost bewildering but you mothers are sure to find JUST WHAT YOU WANT AT JUST WHAT YOU WANT TO INVEST in a boy's suit.

### *All the Latest Blocks in Fall Hats and Caps.*

The fact is if you want to see a real new up-to-date stock of clothing at prices that will make your pocketbook smile come and let us show you through our line.

Charles.
Herman.
Emil.

# KRATZSCH BROS.,

26 CALHOUN STREET.

Charles.
Herman.
Emil.


NEWSPAPERARCHIVE.com

An old saying; something in it, too!

***"One's Refinement Is Told By Her Stationery."***

Our line of box papers, note paper and fine writing tablets is truly charming. Exquisite tints in all the approved shades. It doesn't cost any more to use correct stationery and it certainly gives greater satisfaction, you will agree.

Hurlbut's Hawthorn, Hurlbut's Royal Finish, Hulburt's Superfine, Venetian Bond, Inverness, Edinburgh, Royal Parchment, Royal Crystal Bond.

Per box, 25 to 40c, with Envelopes.

**Ranke & Nussbaum,**
88 CALHOUN TREET.

**F. M. SMITH & CO.,**
—AGENTS FOR—
**ELDREDGE B**

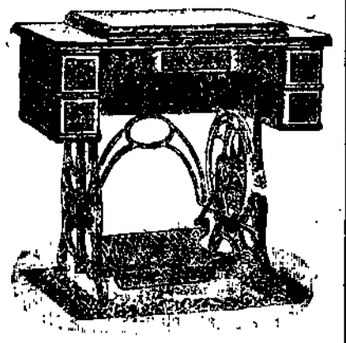

**Sewing Machines**

A first-class Sewing Machine at a very LOW PRICE. FIVE YEAR'S GUARANTEE.

*22 CALHOUN STREET.*

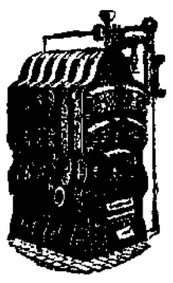

**Plumbing** AND.... **Gas Fitting**
STEAM AND HOT WATER HEATING.

**Jahn & Meyer,**
*123 E. Lewis Street.*
'Phone No. 526.

COME IN AND HEAR
**The Edison Phonograph.**
All the Latest Records.
Vocal and Instrumental.
**Packard Music House,**
120 CALHOUN STREET.

YOUNG WOMEN
Take your meals at the
Y. W. C. A.,
51 West Berry Street.
Strangers in the city referred to good boarding places. Meals served on the European plan at reasonable rates. Dinner, 11:30 to 1:30. Supper 5:30 to 6:40.

MONEY TO LOAN.
At lowest rate on furniture, pianos, horses, wagons, carriages, etc., and leave the property in your possession.
Payments arranged on the monthly installment plan of to suit convenience of borrower. Business strictly confidential.
Fort Wayne Mortgage Loan Co.
Second floor, 14 Calhoun St., Room 2, Over Mergentheim's Millinery Store.

**F. J. Zimmerly & Co.,**
**Plumbing, Steam and Gas Fitting, Electric Wiring.**
GAS AND ELECTRIC FIXTURES.
No. 124 Calhoun Street.
'Phone 207.

**DR. R. P. WHITE.**
EYE, EAR, NOSE AND THROAT SURGEON.
OFFICE WHITE NATIONAL BANK
GLASSES ADJUSTED.
Rooms 3 and 4.
Hours:—8 to 12; 1 to 5. Sunday:—9 to 10:30; 3 to 5
At Warsaw Monday's.

LOANS FROM $10 TO $100
can be had on your furniture, piano, horses, wagons, etc., on the most reasonable terms. None better. Easy payments. Strictly private. We do the business and can therefore give you the lowest rates. Make no mistake, but call and get full particulars before you make a loan
INDIANA MORTGAGE LOAN CO.,
Room 3 Arcade. Second Floor.

TO LOAN—So few people ask for loans that we practically allow you to name rates; supply unlimited. W. E. Doud, Agent. 7-tf

**SYRUP OF FIGS**
*Acts Pleasantly and Promptly.*
Cleanses the System Gently and Effectually when bilious or costive.
*Presents in the most acceptable form the laxative principles of plants known to act most beneficially.*
TO GET ITS BENEFICIAL EFFECTS
BUY THE GENUINE — MANF'D. BY
CALIFORNIA FIG SYRUP CO.
SAN FRANCISCO, CAL.
LOUISVILLE, KY. NEW YORK, N.Y.
*For sale by druggists - price 50¢ per bottle.*

**WINCHESTER**

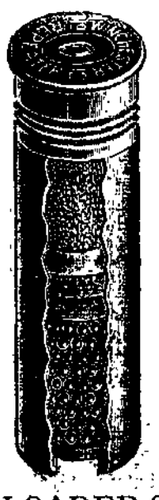

**Guns.**
**Loaded Shells.**

LOADED SHELLS.
We have just received a full line and can supply all kinds of loads in loaded shells.

Call and see us before buying a SHOT GUN for fall shooting.

**Glass, Paints & Oils.**

**H. Pfeiffer & Son,**
No. 9 E. Columbia St.
'PHONE 484.

Life Insurance is a moral force.....
C. B. FITCH,
General Agent, 65 Clinton St.
NATIONAL LIFE INSURANCE CO. OF MONTPELIER, VT.

KANSAS CITY, $18.00 ROUND TRIP. WABASH R. R.

On October 10th, 12th and 14th, WABASH will sell ROUND TRIP tickets to KANSAS CITY at the very low rate of $18.00. Tickets good to return on all trains up to and including October 20th, 1900. Four fast trains daily. For time of trains call 'phone No. 6. 24-15t

FARMERS' 12TH ANNUAL EXCURSION! TO GRAND RAPIDS, OCTOBER 11TH.

This popular low-rate excursion will be run this year by the G. R. & I. Ry on October 11th, 1900. It occurs at a most opportune time for a visit to the "Furniture City." Special train will leave Fort Wayne at 5:00 a. m., arriving Grand Rapids at 10:00 a. m.; returning trains will leave Grand Rapids, 7:00 p. m. and 11:00 p. m.
4t6 J. E. ROSS, Agent.

MEN'S SUITINGS.

For Fall and Winter wear. See the large line at G. Schmidt's, Merchant Tailor, 57 East Berry St. All work guaranteed. 27-tf


## LOCAL LINES.

Mrs. C. F. Close is quite ill with erysipelas.

L. E. Thayer has returned from an European trip.

Mrs. A. K. Hammond is visiting friends in Arcola.

Mrs. T. R. Pickard has returned from a visit in Chicago.

Mrs. Joseph Haley has gone to Pittsburg to join Mr. Haley.

Charles A. Baker, of Martinsburg, W. Va., is visiting in the city.

Loraine Liggett visited friends in Huntington Sunday and Monday.

Miss Jessie LaMar, of Columbia City, is visiting friends in the city.

Mrs. Oscar Brooks, of Owensboro, Ky., is visiting her aunt, Mrs. J. C. Peltier.

Mrs. James Rhodes, of Rimer, O., is the guest of Dr. and Mrs. C. B. Stemen.

R. P. Bischoff, of Meyer Bros. drug store, is transacting business in Cleveland.

Attorney George F. Felts has returned from a business trip to Columbia City.

J. A. Brown, of Jackson, Mich., was the guest of Joseph Mason and other relaties on Monday.

Mrs. S. J. Peabody, of Columbia City, spent yesterday afternoon with Fort Wayne friends.

Mrs. D. D. Williams is home from a visit with her parents, Mrs. Eugene LaPointe, of Huntington.

George E. Sites is seriously ill at South Whitley, and his son Earl, has gone to bring him home.

J. W. Baker, editor of the Columbia City Commercial, was a business caller in the city on Monday.

Miss Hattie Daniel, of Columbia City, is visiting her aunt, Mrs. Freiberger, of West Berry street.

Patrick Farrell and son, who visited Fort Wayne friends, have returned to their home in Huntington.

Mr. and Mrs. E. H. McDonald and Miss Mary McDonald will spend a few days at Rome City this week.

Mrs. P. B. Carrol and daughter, Margaret, have returned home to Plymouth, after a visit in the city.

Miss Anna Eldridge, of Chicago, is visiting her sister, Mrs. Frank Stonebrunner, and will remain until Christmas.

Dr. A. E. Bulson, of Jackson, Mich., returned home Monday, after a visit with his son, Dr. A. E. Bulson, jr., and family.

Attorney O. N. Heaton is at Crooked Lake for a few days and Mrs. Heaton is visiting friends in Coldwater, Mich.

Paul Mossman leaves in a few days for New York city to attend the national convention of the Carriage Maker's association.

Barnum Kelly, formerly of the Collins Ice Cream company, has gone to Montpelier to take a position with the Standard Oil company.

Messrs. L. J. and G. W. Libbing have returned from Sturgis, Mich., where they attended the wedding anniersary of their parents.

Mr. and Mrs. A. E. Fetsch have returned home to Portland, Ore., after a visit with Mrs. Fetsch's parents, Mr. and Mrs. George Hagist.

The regular monthly business meeting of the Order of the Eastern Star, will be held in the Masonic Temple at 2 o'clock Wednesday.

Albert Alstaeder and Samuel Stein were in Fort Wayne yesterday. Mr. Alstaedter will probably enter the show business in the Lima City.

Rev. Dannecker, Profs. Eike, Stumpf and Sharmon and Justice L. P. Huser have gone to Detroit, Mich., to attend a Lutheran convention.

Architect M. J. Stock is preparing plans for a cottage for Louis Oddou, a salesman for G. E. Bursley & Co. The house will be erected on East Wayne street.

Mrs. J. F. Terry, who was taken ill in Michigan, was taken to Hope hospital a few days ago for treatment, and was operated upon Monday, by Dr. M. F. Porter.

Lyman Fox and family have returned from a two weeks' visit with relatives in Columbia Ciay. Mr. Fox has resumed his duties as reporter on the Journal-Gazette.

Mr. and Mrs. H. C. Pond, of Columbia, arried in the city today to attend the Baptist state convention and before returning home will visit Ollie Pond in New Haven.

Harry Edmunds, formerly of this city, will be united in marriage on November 7th to a young lady in Chicago. The groom is a brother of Frank Edmunds, of this city.

J. D. Young, superintendent in this district for the International Correspondence schools, left this morning for a weeks' business trip to Hartford City and Portland. Messrs. Harry Jones and F. E. Handy, of the head office at Scranton, were visitors in the city Monday.

R. P. Bischoff, secretary of the Eclipse Novelty company, leaves this evening for Cleveland to attend a meeting of the mop manufacturers, who will hold a three days' session there. Mr. Bischoff will then continue eastward on his annual vacation.

St. Margaret's guild held its annual meeting Monday afternaan, and elected the following officers: President, Miss Gertrude Morris; vice president Mrs. R. H. Carnahan; secretary, Miss Agnes Seabrease; treasurer, Miss Florence Barrett, of Nebraska.

If you want to keep your gray hair and have your friends and neighbors think you are twenty years older than you really are, you can. And if you want to have the old color restored and renewed you can. Either is easy — Ayer's Hair Vigor *will* restore color to gray hair.

J. C. AYER COMPANY,
Practical Chemists, Lowell, Mass.

| | |
|---|---|
| Ayer's Sarsaparilla | Ayer's Hair Vigor |
| Ayer's Pills | Ayer's Cherry Pectoral |
| Ayer's Ague Cure | Ayer's Comatone |


George Wesley, of Huntington, is visiting Fort Wayne relatives.

John Feeser, of Bluffton, transacted business in Fort Wayne yesterday.

George Reiter, of this city, transacted business in Huntington yesterday.

Miss Hattie Daniel, of Columbia City, is spending a few days with Fort Wayne friends.

Miss Jeanette Campbell leaves the latter part of the week for Clifton Falls, Va., to join her father.

Miss Cora Watson has returned to her home in Portland, Ind., after a pleasant visit with Fort Wayne friends.

Hattersley & Son have secured the contract for wiring and furnishing the electric fixtures in the Hoagland school. Their bid was $137. The bid of the Edmunds Electric company was $65.

### REAL ESTATE TRANSFERS.

(Compiled by John C. Heller & Co., abstracters, 32 East Berry street.)

—City.—

Luella Boles to Ben E. Grimes, lot 87, Rockhill's 2d and w ½ lot 38, Baker's add, for $1.00.

Ben E. Grimes to Chas. A. Lanier, lot 87, Rockhill's 2d and w ½ lot 38, Baker's add, for $1.00.

Henry Bridge to A. C. A. Bridge, lot 1, O. E. Fleming's sub, for $1,000.

Jno. H. Hobrock to Martin H. Hobrock, lot 41, Ninde's 2d add, for $500.

Sophia W. C. Rombke to Chas. F. Pfeiffer, e 40 ft lot 50, Green's sub, for $500.

Chas. F. Pfeiffer to H. C. and Sophia Rombke, e 40 ft lot 50, Green's sub, for $500.

Allen Co. L. and S. Assn. to Minerva A. Chapman, s 40 ft 10 in lot 102 and e 5 ft of s 40 ft 10 in of lot 101, Lewis' add, for $1,200.

—Country.—

Geo. H. Ely to Solomon Ely, und ½ of pt Park's Reserve, for $950.

Sheriff to David Byerly and John M. Whicker, nw ¼ sw ¼ sec 26, Eel River tp, for $570.

### WATCH COFFEE.

And Watch It Carefully.

Any brain worker that depends on thought for his success in life, uses up daily, by brain work, a varying amount of the delicate particles of phosphate of potash and albumen of which the brain and nerve centers are composed.

The fine, microscopic particles of phosphate of potash are found in quantities in the pores of the skin after the brain has been used actively. This must be replaced from food, or brain fag and nervous prostration sets in.

This breaking down of the little cells each day, from brain work alone, is a natural process, and the cells can readily be built from the right sort of food, if the system is not interfered with by drugs, but if an increased amount of cells are broken down by the use of coffee, trouble then begins.

Frequently it first shows in dyspepsia, lack of power of the bowels to operate properly, or palpitation of the heart or some other lack of vitality and healthy vigor. There is but one thing for a sensible man or woman to do,—quit coffee absolutely. "Hard to do," you say. Take up Postum Food Coffee, use it regularly, have it well made, so it tastes good. You will find a well-defined, unmistakable change in your health, and there is a reason for it.

You have become free from the breaking down force of coffee, and on the other hand, you are taking a powerful, nourishing liquid food which quickly rebuilds the new cells. These are facts,—profound facts, ready for any one to prove to their own satisfaction by actual use. Postum Food Coffee is made at the famous pure food factories of the Postum Cereal Co., Ltd., Battle Creek, Mich., and is used by brain workers all over the world. Don't call it a "substitute" for coffee; leave out the coffee proposition altogether. Postum is a liquid food and a true food drink.

### KILLED ON THE TRACK.

Johnstown, Pa., Oct. 9.—Walter Johnson and Charles Buchan, two young miners on strike, who came here from Pittston to get work in the bituminous district, were run down by a train last night while walking on the railroad track and were instantly killed.

### A THOUSAND TONGUES

Could not express the rapture of Annie E. Springer, of Philadelphia, when Dr. King's New Discovery cured her of a hacking cough that for many years had made life a burden. She says: "After all other remedies and doctors failed it soon removed the pain in my chest and I can now sleep soundly, something I can scarcely remember doing before. I feel like sounding its praises throughout the universe." Dr. King's New Discovery is guaranteed to cure all troubles of the Throat, Chest or Lungs. Price 50c and $1. Trial bottles free at Dreier Bros.' drug store.

**Don't fail to pay your natural and artificial gas bills Tomorrow.**

### BASE BALL

Cincinnati Reds vs. Fort Wayne, Thursday, October 11. Game called promptly at 2:30. 9t2

Miss Harriet Fowler went to Cincinnati in company with her father, today, for a visit.

## FOR RENT.

FOR RENT—A furnished front room for gentleman; bath and telephone. 63 W. Jefferson St. 26-tf

FOR RENT—The commodious dwelling, No. 219 Madison street. Apply to Fred J. Hayden. 18tf

FOR RENT—One well furnished front room, suitable for two; with or without board. 25 West Lewis St. 6t3

FOR RENT—Newly furnished rooms for transient and permanent roomers. Apply 24 W. Berry St. Mrs. E. C. Ross. 1-3t

FOR RENT—If you want money on household goods see "ad" on second page, first column. Room 3, Arcade, upstairs. 18tf

FOR RENT—Part of house; three rooms on first floor, with gas and water; or a cottage of six rooms at 238 W. Wayne St. 9-tf

FOR RENT—Nice large room, well furnished, suitable for two persons; with or without board. Inquire 269 West Jefferson street. 19-tf

FOR RENT—Handsomely furnished rooms to permanent parties, in Aldine flats, 53 E. Berry street. Apply to Mrs. Smith, room 28. 11-1mo

FOR RENT—Two very desirable furnished rooms, complete for light housekeeping; positively no children. Call 172 Holman St. 25-eod-tf

FOR RENT—A good furnished room, for gentleman or man and wife, in a fine location, near Broadway and Belt line; will rent reasonable. 198 W. Wayne St. 3t6

FOR RENT—A nicely furnished front room, also a side room, with bath and all conveniences. Can accommodate a few table boarders. 29 E. Washington St. 3-1m

FOR RENT—The two store rooms fronting on Berry street, in Ninde block, northwest corner of Berry and Harrison streets. Inquire at the Old National bank. 8-tf

FOR RENT—Two office rooms on second floor in Ninde block, northwest corner of Berry and Harrison streets; entrance on Berry street. Inquire at the Old National bank. 8-tf

FOR RENT—The elegant store room formerly occupied by the Aldine restaurant; fine room for millinery, drugs, fancy bakery, etc.; low rent. Apply to D. N. Foster Furniture Co. 4-1mo

FOR RENT—By the 1st of November, the first floor and basement of the store rooms one door east of Western Union telegraph office, in the Tri-State building. Inquire at the Safety Valve Works. 9-6-1m

FOR RENT—By the 1st of November, the first floor and basement of the store rooms one door east of Western Union telegraph office, in the Tri-State building. Inquire at the Safety Valve Works. 10-5-1m

FOR RENT—Lodge room can be had by parties desiring it on either on Wednesday or Friday evening at very reasonable price; nice dancing floor in same building to rent on any Saturday afternoon or evening. Telephone 1082, new 'phone. 10tf

FOR RENT—Dwelling, 187 W. Berry; 134 W. Main; 191 W. DeWald; 206 Spy Run Ave.; 219 Madison St.; 273 W. Wayne; 217 Broadway; 330 W. Washington; Ninde Homestead, Fairfield Ave.; office rooms, 32 E. Berry. Property to sell and money to loan. Schrader & Wilson, first floor, No. 7 Court St. 10tf

## WANTED.

WANTED—A cook at 10 Clinton St. Apply at once. 9-tf

WANTED—Store rooms, offices or halls. Address 104 Mechanic St. 8-2t

WANTED—A girl at 203 West Berry. A family of two. Good wages. Mrs. J. Ferguson. 3-3t

WANTED—A job as night porter, night watchman or night engineer. Address, P. O. Box 220, city. 8t4

WANTED—An experienced cloak lady; a fine position offered. Address "Cloaks," care Sentinel. 9-2t

WANTED—Ten good, strong boys, 16 to 20 years old. Apply Miller Manufacturing Co., E. Columbia St.

WANTED—Second girl and to help with children. Wages $3.00 per week. Apply 99 E. Wayne St. 20-tf

WANTED—A good man to sell mittens in the city on commission. A good hustler. Address Lock Box 2007.

WANTED—To buy—An old building, to be removed off the premises. Address G. F., 104 Buchanan street. 81-1mo

WANTED—If you want to borrow money see "ad" on second page, first column. Room 3, Arcade, upstairs. 18tf

WANTED—Everybody that has furs that need cleaning or repairing, or plush to steam, to call at 135 Broadway. 5-6t

WANTED — A good girl for house work in family of two. A snap for a good girl. Call at once. No. 188 West Superior St. 9-2t

WANTED—A first-class cook in family of two, where girl is kept for second work; good wages paid and references required. Inquire at 157 W. Wayne St. Mrs. W. H. Myers. 9-tf

WANTED—Lady or gentleman to travel; salary and expenses paid; experience unnecessary. Please state where can be seen after Wednesday, Oct. 10. Address box 7, care Sentinel.

WANTED—Ideas. Look at any staple article on sale; then see if you can improve it. Improvements are often more profitable than new productions. W. G. Burns, Patent Attorney, 80 Calhoun St., Fort Wayne, Ind.

WANTED—Your future life foretold, according to Astrology, for 10 cents in silver and 2 cent stamp. Business, Courtship, etc. Send date of birth and sex (confidential). Prof. Bartley, 176 Allen street, Buffalo, N. Y.

WANTED—Employment office, at Mrs. Fitzgerald's, 128 Calhoun St., second floor; wanted cooks for in and out of city; second girls and girls for general housework; good wages; no charges to girls; housekeeper, good reference. 16-tf

WANTED—Every man, woman and child to call at the Citizens' Trust company, corner Berry and Clinton, and ask for one of the handsomest banks, furnished to all who desire to save money. Capital, $200,000. Interest paid on deposits. 8tf

WANTED—Everybody to know that I have houses and lots for sale in all parts of the city at very low prices and on very reasonable terms. If you want a good house at a cheap price and on easy terms call on Perry A. Randall, over First National bank. 6tf

WANTED—Men to learn barber trade; only eight weeks required. We have positions for 100 of our graduates as demonstrators for us; steady work, good pay; also many jobs in city and country shops. Write for particulars today. Moler Barber College, Chicago, Ill. 6-6t

WANTED—All to know who are afflicted with a cough of long standing resulting from la grippe or weak lungs, or hemorrhages should try my cough and lung syrup, an old Indian remedy, made of roots and herbs. It has never been known to fail. Call at 37 Fairfield avenue. 8-7-1m

WANTED—Agents, Fraternal and Industrial Insurance men preferred, The Mutual Benefit Union, require no medical examination, they charge no membership fee, we pay if you live and we pay if you die, investigate. No. 37 Pixley-Long Building. I. M. Van Slyke, General Agent. 9-1m

## FOR RENT.

FOR RENT—Furnished rooms with bath. Inquire 61 E. Wayne St. 5-tf

FOR RENT—8-room house and bath, 221 W. Wayne St. Apply 241 W. Wayne St. 27-tf

FOR RENT—Furnished room on ground floor, grate and use of bath. 170 W. Wayne. 5-tf

PROFESSIONAL.

DR. MARY A. WHERY,
PHYSICIAN AND SURGEON,
Office and residence, 26 Madison St
Specialty:—Disease of Women
Telephone 470. Office hours, 9 a. m to 3:30 p. m. and 7 to 8 p. m.

## FOR SALE.

FOR SALE—Two heating stoves. Inquire at 95 W. DeWald St.

FOR SALE—A horse, harness and express wagon, at a bargain. Inquire at 45 W. Pontiac. 9t2

FOR SALE—Nice 5-room cottage, on East Washington street; quick sale at $1,250. W. E. Doud. 7-tf

FOR SALE—Good family horse and buggy. Call at 401 Lafayette St. 9-11-1t

FOR SALE—The northwest corner W. Jefferson and Rockhill Sts. Investment or home. W. E. Doud, over Old National. 7-tf

FOR SALE—If you want money on personal security see "ad" on second page, first column. Room 3, Arcade, upstairs. 18-tf

FOR SALE—Choice residence, with good barn, West DeWald, near Calhoun; want offer. W. E. Doud, over Old National Bank. 7-tf

FOR SALE—Choice lot on Harrison street pavement, $1,500; pavement paid. This is a bargain. W. E. Doud, over Old National bank. 7tf

FOR SALE—A $3,200 residence; Maple Ave; large lot; good house; price cut to $2,500; easy payments. W. E. Doud, over Old National. 7tf

FOR SALE—Choice building lots in almost every part of the city. Always pleased to show you. W. E. Doud, corner Calhoun and Berry. 7-tf

FOR SALE—Machine shop, well equipped with tools; centrally located; good repair trade established. Address box 1, this office. 20-tf

FOR SALE—Either or both of two 5-room cottages on St. Mary's avenue; $900.00 for one or $1,700 both. W. E. Doud, over Old National. 7-tf

FOR SALE—One of the best farms in Eel River township; owner desires to leave the state; will sell at a bargain. W. E. Doud, over Old National. 7-tf

FOR SALE—Nearly new 8-room house with bath and barn at No. 12 Fox street; a bargain, as owner is non-resident. W. E. Doud, over Old National. 7tf

FOR SALE—Six-room residence and barn on Harrison, near Creighton; pavement paid; a bargain at $2,200. W. E. Doud, over Old National bank. 7tf

FOR SALE—The three-story building, No. 14 West Main street, third building west of the Hamilton National bank. Inquire at the Old National bank. 8-tf

FOR SALE—The three-story building, northwest corner of Berry and Harrison streets, known as the Ninde block. Inquire at the Old National bank. 8-tf

FOR SALE—One-half interest in foundry and machine works; good town and an established business; practical moulder preferred. Address box 6, this office. 20-tf

FOR SALE—Or Trade—On good city property, one 73-acre farm, one 40-acre farm and one 29-acre farm; these farms are all well improved. Inquire at R. C. Niswonger & Co.'s, 18 Haris on St., City. 6-26-d&wtf

FOR SALE—Party moving desires to sell furniture, such as bedroom suits, springs, mattresses, sideboard, chairs, etc.; will sell at a sacrifice; nearly all new goods. Apply at 198 W. Wayne St. 6-t6

FOR SALE—The best residence property in the city, lot 75x150 feet; frame house, 10 rooms; good cellar; 2 large cisterns; well, city water; best of reasons for selling. Call on or address M. F. Schmetzer, Room 12, Pixley-Long bldg. 21-tf

FOR SALE—We have a great many fine peces of real estate for sale in all parts of the city. One of the best of these is the late Christ Boseker's home, on Brackenridge street. Price private. Monroe W. Fitch & Sons, 80 Calhoun street. Telephone 1360. 27-tf

## LOST.

LOST—Pocket day book on Wabash Ave. one square south from Washington St., marked on cover Henry Weigand, 57 Wabash Ave. Finder please return same to 57 Wabash Ave. and receive liberal reward. 8-2t

LOST—Thursday, Oct. 4th, between Lindenwood cemetery and West Main street bridge, a shopping bag containing a five dollar bill, a postal order, a bank check and a pair of gold rimmed spectacles. Finder please keep money and return other articles to 293 West Berry street or to Sentinel office. d&w-tf


DENTISTRY.

DENTISTRY.
Painless Dentistry. Warranted Work. Moderate charges. Get the Best.
U. S. DENTAL PARLORS.
Drs. J. A. & J. W. Williams, Mgrs.
'Phone 1178. 98 Calhoun St.


The Christian Endeavor society of the West Jefferson Church of Christ will hold a business meeting at the parsonage this evening.

EGG
Baking
Powder

Don't buy a whole lot to start with. Buy the smallest can. You buy the large size next time like all the other good cooks are doing.

*Your grocer sell lots of it*

BRIDGE WORK.

Why wear partial plates when you can have Bridge Work, which is permanent, lasting and durable, and gives better satisfaction than plates at any price!

$5.00 . . .

. . . $5.00

CROWN AND BRIDGE WORK

Is the only method in dental science for supplying teeth that is permanent and lasting. It is a system which permits of the fullest enjoyment while eating. The teeth supplied are stationary, and look like your own teeth and with moderate care will last a life time. We make no charge to show you specimens of this work and give the fullest explanations.

*Arcade Dental Parlors,*
Room 7 Arcade.
BURKET & BAKER.
Telephone 627.
Open evenings and Sundays.

A. Hattersly & Son,
PLUMBERS,
STEAM AND
GAS FITTERS,
48 E. MAIN STREET,
FORT WAYNE, IND.

YOU WANT THIS

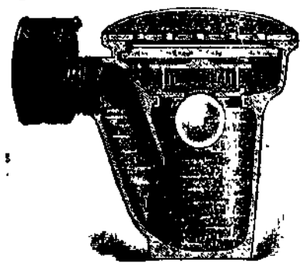

IF YOUR CELLAR IS DRAINED INTO ANY OF THE CITY SEWERS.
It will prevent water from backing into your cellar.
SOLD BY
EMMETT MARTIN
And all First-Class Plumbers.

W. C. CLEARY,
MERCHANT TAILOR,
Has just received a full line
FALL AND WINTER SUITINGS
AND TROUSERINGS.
Perfect fit guaranteed.
11 W. WASHINGTON ST.

FLOWER BULBS.
Hyacinths, Easter Lilies, Tulips, Chinese Lilies, etc., at
BASH'S SEED STORE,
18 1m. 24 Columbia St.

CALL ON US.

Cape Cod Cranberries, 7c qt.
Best Cider Vinegar, 15c gal.
Qut. Standard. Fruit Jars, 40c doz
Pint Mason Jars, 40c doz.
Fresh Rolled Oats, 2lbs for 5c.
30x60 Smyrna Rugs, $1.00.
EAST LEWIS ST. CASH STORE,
S. GANZER, Prop.
287 E. Lewis; Phone 783.

Try The Sentinel Want Column.

# FIRED TWO CLUBS

WHEELING AND NEW CASTLE OUSTED FROM LEAGUE.

## PRESIDENT POWER RESIGNS

SEVERAL CITIES ARE AFTER FRANCHISE.

## THE DIRECTORS ADJOURNED

WITHOUT FILLING EITHER OF VACANCIES.

The directors of the Inter-State league held an important meeting at Dayton Monday and as a result of this meeting the league is without a president and two clubs have been ousted from membership, while the owner of a third franchise is homeless. When the meeting had been called to order and Mr. Power had made some explanations, Director Mautner, of this city, moved that Wheeling be ousted for the reason that the management had failed to put up any guaranty money. The motion carried by a vote of 7 to 1. Another motion prevailed that New Castle be ousted because of the failure of the management to pay all salaries and make good a discrepancy in the guaranty fund. President Power rebelled at this action, claiming that when the Wheeling club was about to quit the league during the playing season he went to the railway officials and induced them to put up $585, which was more than the guaranty fund. The league directors stood by their action and Mr. Power left the meeting, later sending in his resignation. The Marion franchise was given to M. J. Finn and will hardly be located in the Indiana glass town next season. Applications for membership were received from Akron, Ohio. Terre Haute and South Bend, Ind., and Grand Rapids and Saginaw, Mich., but no action was taken on them. Several of the directors left for home as soon as President Power resigned and it will be necessary to hold another meeting before the status of the league for next season can be determined. W. H. McDermith, of Columbus, Ohio, and William Meyer, of this city, are the only persons now suggested for president. The cities remaining in the league are Toledo, Dayton, Mansfield, Fort Wayne and Anderson. Charley Strobel, vice president, has been given authority to call a meeting at any time he deems best for the interests of the league.

## NATIONAL LEAGUE.

| | Won. | Lost. | Pct. |
|---|---|---|---|
| Brooklyn | 81 | 52 | .609 |
| Pittsburg | 77 | 58 | .570 |
| Philadelphia | 72 | 62 | .538 |
| Boston | 65 | 69 | .486 |
| Chicago | 64 | 73 | .467 |
| St. Louis | 62 | 75 | .453 |
| Cincinnati | 62 | 75 | .453 |
| New York | 58 | 77 | .430 |

GAMES YESTERDAY.

Cincinnati, 13; Chicago, 4.
Cincinnati, 9; Chicago, 1.
Pittsburg, 8; St. Louis, 0.
Pittsburg, 8; St. Louis, 2.

A TIE GAME.

Swaim outpitched Cogswell, who sulked in one inning, and the result was a tie game. The South Bends won four of six games from Fort Wayne, losing one. Score:

South Bend . . 0 0 0 2 1 2 0 0—5
Fort Wayne . 0 0 0 0 5 0 0 0—5

Hits—South Bend, 5; Fort Wayne, 11. Errors—South Bend, 5; Fort Wayne, 6. Batteries—Cogswell and Fuller; Swaim and Bergen.

NOTES OF THE GAME.

The Boston outfield next season will be Stahl, Barry and Freeman. The Boston management will release or trade Hamilton and Duffy.

Otto Krueger made two hits in one of yesterday's games. He has been an improvement at second base over Keister, especially in batting.

Strobel tells a fairy tale that Toledo has traded Erve Beck to Cleveland for Tim Flood and $300. It is dollars to cents that Beck goes to Cincinnati.

Cincinnati and Chicago have seen their last championship ball games for the year. The Chicagos end the season in Pittsburg Saturday and Cincinnati ends the season in St. Louis Sunday.

THE SHAMROCKS.

The Shamrocks will play at Pierceton Thursday. The team will leave at 12:15 Thursday noon via the Pittsburg. Cooper will pitch for the Shamrocks.

On next Sunday the Shamrocks will wind up the season at Lafayette. The club will leave at 7:30 Sunday morning via the Wabash. Robbins will pitch.

## THIEF TRIED TO GET AWAY

CAPTURED EAST OF THE CITY BY DEPUTY WITTE.

He Had Stolen an Overcoat Belonging to Charley DeRome—Bound Over By Mayor.

A stranger named Gideon Brennan yesterday stole an overcoat from Frank Belchin's saloon which was the property of Charles DeRome. The coat lay on a chair and the stranger was seen to pick it up and leave. The police were notified and Officer Madden gave chase, firing one shot, but the fellow got away and started east. The sheriff was notified and Deputy Witte mounted a wheel and started toward New Haven, finally overtaking Brennan four miles from the city. He had on the coat. Mr. Witte arrested the fellow, who had indulged in liquor, and leaving his bicycle in the country walked Brennan back to Fort Wayne and locked him up. He was arraigned in police court this morning and Mayor Schurer bound him over to circuit court, fixing his bond at $200, which he failed to give.

How's This!

We offer One Hundred Dollars Reward for any case of Catarrh that cannot be cured by Hall's Catarrh Cure.
F. J. CHENEY & CO., Props., Toledo, O.
We the undersigned, have known F. J. Cheney for the last 15 years, and believe him perfectly honorable in all business transactions and financially able to carry out any obligations made by their firm.
West & Truax, Wholesale Druggists, Toledo, O.,
Walding, Kinnan & Marvin, Wholesale Druggists, Toledo, Ohio.
Hall's Catarrh Cure is taken internally, acting directly upon the blood and mucous surfaces of the system. Price, 75c. per bottle Sold by all Druggists. Testimonials free.
Hall's Family Pills are the best.

$1.00 TO LAFAYETTE NEXT SUNDAY.

KNIGHTS OF COLUMBUS EXCURSION.

For the accommodation of members of the Knights of Columbus and their friends, WABASH will run one more popular low rate excursion to Lafayette on Sunday, October 14th. Special train leaves at 7:30 a. m.

Tickets only $1.00 round trip.
9t5

RUGS, BEAUTIFUL RUGS.

Made from your old carpets. Our rugs are something new and are not to be compared with any other make.
Carpets cleaned, remade and laid; mattresses and feathers renovated.
THE ZIMMER CARPET CLEANING CO. Phone 496.
S22-eod-tf

## BASE BALL

Cincinnati Reds vs. Fort Wayne, Thursday, October 11. Game called promptly at 2:30. 9t2

NATIONAL CONVENTION OF THE CHRISTIAN CHURCH

at Kansas City. For this occasion the Nickel Plate road will sell excursion tickets on Oct. 10th, 12th and 14th, at one fare plus $2.00 for the round trip, good returning until October 21st, on any one of our peerless trio of daily express trains where scheduled to stop. Individual club meals are served in all dining cars at prices ranging from 35c to $1.00. Secure sleeping car reservations in advance. Write, wire, phone or call on nearest agent. C. A. Asterlin, T. P. A., Fort Wayne, Ind.
d-2-4-9-11-w-2t-No. 219.

# THE MARKETS.

Chicago, Oct. 9.—Business in wheat early today was of a local character. The opening was easy, November ⅛@⅜c lower at 76⅜ and rose to 76½c on lower cables and continued favorable weather in the northwest. The market was steady around 76⅝@76¾c for a time. Receipts here were 364 cars, four of contract grade.

Corn opened steady, November unchanged at 37¾@37⅞c, sold to 37⅞@38c and reacted to 37⅜c on the Iowa crop estimate. Receipts were 731ca rs.

Oats were dull and featureless, November opened unchanged at 22¼@22⅜c. Receipts were 453 cars.

Provisions opened easier because of the liberal run of hogs, but steadied on buying by packers. The trade early was light and featureless. January pork opened $11.85; January lard at $6.95 and January ribs at $6.32½.

For October pork $16 was bid.

THE CLOSE.

Prices at the close were as follows:

Wheat—Oct. 75⅝c; Nov., 76¼c; Dec., 76⅞@77c.

Corn—Oct., 40⅞@41c; Nov. 37½c; Dec., 34½c; May, 35⅝c.

Oats—Oct., 22c; Nov., 22⅛@22¼c; Dec., 22½c.

Pork—Oct., $15.50@16.00; Nov., $11.00; Jan., $11.77½.

Lard—Oct., $7.36; Nov., $7.27½; Dec., $7.05; Jan., $6.92½.

Ribs—Oct., $8.00; Nov., $7.30; Jan., $6.27½.

Flax—Cash N. .. $1.60@1.61; Cash S. W., $1.59;; Oct, $1.58½; Nov. and Dec., $1.56; May, $1.57.

CHICAGO LIVE STOCK.

Chicago, Oct. 9.—Cattle—Receipts 4,000 including 1,000 western, and 700 Texans; market generally steady. Good to prime steers, $5.50@6.00; poor to medium, $4.50@5.45; stockers and feeders, slow, $2.50@4.50; cows, $2.60@4.25; heifers, $2.75@4.60; canners, $2.00@2.50; bulls, $2.20@4.30; calves, $4.00@6.00; Texas fed steers, $4.10@4.85; Texas grass steers, $3.30@4.00; Texas bulls, $2.50@3.25.

Hogs—Receipts today, 24,000; tomorrow, 32,000; left over, 4,095. market 5c lower; top, $5.37½. Mixed and butchers, $4.90@5.37½; good to choice heavy, $4.90@5.35; rough heavy, $4.75@4.85; light $4.85@5.35; bulk of sales, $5.05@5.25.

THE DAY ON WALL STREET.

New York, Oct. 9. — The market opened with light selling orders, which forced fractional declines throughout the list. Peoples gas and Northern Pacific were among the stocks most affected. A few of the railroads and industrials were bid up large fractions with a view to influence the general market. As there was no appreciable response the effort was abandoned and realizing and short selling depressed the leaders to or below the opening prices. Other stocks worked gradually downward, although there was no especial pressure in any quarter.

The small trading was confined largely to the specialties and sugar was marked steadily upward to 117¾. The bears then bought Pennsylvania and Peoples gas, which lifted them sharply. C. C. C. and St. Louis rose a point. An easier tone developed toward midday and the advances in sugar, Pennsylvania and Peoples gas were largely reduced. Bonds were quiet and irregular.

NEW YORK PRODUCE.

New York, Oct. 9.—Butter—Receipts 8,952 pkgs.; market steady; June creamery, 17@20c; factory creamery, 13½@16c.

Cheese—Receipts 7,008 pkgs; market dull and weak; large white 10¾c; small white, 10c; large colored, 10¾c; small colored, 11c.

Eggs—Receipts, 8,048p kgs.; market firm; western regular packing at mark, 15@18½c; western loss off, 20c.

Sugar—Raw, steady; fair refining, 4¼c; refined, steady; granulated, $5.75.

Coffee—Market quiet; No. 7 Rio, 8¾c.

THE MONEY MARKET.

New York, Oct. 9—Noon.—Money on call firm at 3 per cent; prime mercantile paper 5@5¾ per cent; sterling exchange steadier with actual business in bankers' bills at $4.84@4.84¼ for demand and at $4.80½@4.80¾ for 60 days; posted rates, $4.81½@4.85½; commercial bills, $4.79¾@4.80¼. Silver certificates, 64½@65¼c; bar silver, 63⅝c; Mexican dollars 50¼c.

THE BOND MARKET.

New York, Oct. 9.—Government bonds weak:

Refunding 2s, when is., reg...104
Refunding 2s, when is., coup..104
U. S. 3s registered.....109
U. S. 3s coupon.....109¾
U. S. 4s registered (new)....133¾
U. S. 4s coupon (new).....133¾
U. S. 4s registered (old).....114¾
U. S. 4s coupon (old).....113¾
U. S. 5s registered.....113¼
U. S. 5s coupon.....113¼

## HAS HAD PROSPEROUS YEAR

FARMERS' INSURANCE COMPANY IN ANNUAL MEETING.

Sessions Were Held in New Court House—Secretary Kelsey's Report—Other Business.

The Allen County Farmers' Mutual Fire Insurance company held its annual meeting at the assembly room of the new court house today, and the fiscal year just closed has been one of the most successful in the history of the company. A large number of members were in attendance at the annual meeting, and much interest was manifested in the business of the session.

After the reading and approval of the secretary's minutes of the previous annual meeting the president appointed Messrs. G. B. Lawrence, John Greenawalt, J. J. Peters, John Rapp and A. C. Griffin a committee on proposed changes in the by-laws. From the annual report of Secretary Kelsey the following statistical information is summarized:

New policies issued druing year.253
Policies increased .....182
Policies cancelled .....106
Policies decreased .....103
Net increase in number of policies .....147
Insurance written during the year:
New policies .....$284,310
Increased policies .....107,610

Total new insurance....$391,920
Insurance decreased:
By policies cancelled.....$152,067
By policies decreased..... 58,952

Total decrease for year..$211,019
Net increase for the year..$180,901

There have been thirty-five fire losses since August, 1899, of which twenty were caused by lightning, six from causes unknown, three caught from chimney, two from sparks falling upon roof, and one from a child attempting to build fire in a stove. The aggregate loss, including cost of adjustment, was $5,418.12. To pay this amount one assessment of 15 cents per $100 was levied August 31 last, and is now in process of collection.

Receipts:

From new insurance ....$ 391.92
Collection August, 1899.. 421.34
From old assessments .... 28.17
August, 1900, collection.. 4,258.19

Total receipts .....$5,099.92
Cash in treasury Oct., 1900 130.06

Total .....$5,229.98
Expenditures:
Orders drawn during past year ..... 4,836.51

Present cash on hand ..$ 393.47

The expenditures of the company for purposes other than payment of fire losses were $512.70. This includes office rent, postage, stationery, officers' salaries and incidental expenses connected with the maintainance of the company.

ROBBED THE GRAVE.

A startling incident is narrated by John Oliver, of Philadelphia, as follows: "I was in an awful condition. My skin was almost yellow, eyes sunken, tongue coated, pain continually in back and sides, no appetite, growing weaker day by day. Three physicians had given me up. Then I was advised to use Electric Bitters; to my great joy, the first bottle made a decided improvement. I continued their use for three weeks, and am now a well man. I know they robbed the grave of another victim." No one should fail to try them. Only 50c., guaranteed, at Dreier & Bros.' drug store.

Citizens are asked to decorate tomorrow in honor of Governor Roosevelt, of New York.

Trade at the Big Store.

Prices Always the Smallest.
Assortment Always the Largest.
Styles Always the Handsomest.

The leading furniture manufacturers of the country sell their goods to but one store in a city of the size of Fort Wayne. The largest and best store in such a town always has the pick of the manufacturers of the country, for, naturally, manufacturers prefer to place their goods with the store that will sell the most of them.

This gives to us the agency in Fort Wayne of all the leading furniture factories of the United States, and their goods can only be obtained of us.

That is why there is always a style and finish about the Furniture bought of us that you do not find in that purchased elsewhere.

Foster Furniture & Carpet Co.

When you have that obstinate lingering cough which will not be shaken off.

"I have used three bottles of Dr. Pierce's Golden Medical Discovery since my correspondence with you," writes Mr. A. F. Novotny, of New York, N. Y., (Box 1437). "I feel that I am in need of no more medical assistance. When I started to take your medicine I had a regular consumptive cough, of which I was afraid, and everybody cautioned and warned me concerning it. I was losing weight rapidly, was very pale and had no appetite whatever. Now my condition is changed entirely. I do not cough at all, have gained eight pounds in weight, have recovered my healthy color, and my appetite is enormous."

It's a good sign WHEN DR. PIERCE'S GOLDEN MEDICAL DISCOVERY IS USED 98 PERSONS IN EVERY HUNDRED WHO USE IT GET WELL.

"ARE YOU SURE?"

that you are getting the best, tenderest and juiciest meats for your money? No? Well, there's one way to be absolutely certain—patronize Eckart's. Doesn't make any difference whether you know the difference between a rib roast and a pork chop, you'll get just the same honest treatment as if you "knew it all."

*ECKART MEAT MARKET*
COR. MAIN & HARRISON STS.

Geo. Abdon & Co.,
*Sanitary Plumbing, Steam and Gas Fitting.*
ELECTRIC WIRING, SEWERAGE AND BEER PUMP WORK.
*No. 1 W. Columbia St.*

J. C. Peltier,
Undertaker
and Embalmer,
17 W. WAYNE ST.

MONEY! MONEY! MONEY!
REDUCED RATES

The Tri-State Building & Loan Association has reduced its rates to borrowing members.

THIS MAKES THE NEW PLANS THE cheapest INSTALLMENT PLAN offered to the borrowing public. You cannot afford to borrow on any other plan.

Call at office for particulars.

INVESTMENTS.

Interest paid on any amount deposited with the association if left 60 days.

Tri-State Building & Loan Ass'n.,
Cor. Berry and Calhoun Streets.

# Hon. Thoedore Roosevelt, Republican Candidate for Vice President,

WILL SPEAK

# AT PRINESS RINK, AT 8 O'CLOCK WEDNESDAY EVENING.

For particulars in regard to parades, see local announcement.

NewspaperArchive.com

# --RURODE'S--
## TRADE BRINGERS.

The weather has not been favorable for the selling of fall and winter goods. We offer some special values today that ought to be of interest to you as every item means

***Money Saved. Special Linen Offering.***

You know our reputation for good values in linens; here are a few unusual good things:

**TOWELINGS.**

Extra heavy brown crash, 5c a yard.

Heavy brown crash, 18 inches wide, 10c value, 8c a yard.

Fine brown crash, 20 inches wide, 12½c quality, 10c a yard.

Good quality bleached cotton crash, 4c a yard.

Heavy bleached crash, worth 8c a yard, for 5c a yard.

Our 10c bleached crash, fine quality, 8c a yard.

Extra fine bleached crash 12½c value, 10c a yard.

**TOWELS.**

Linen Huck Towels, our 12½c quality, 10c each.

Linen Huck Towels, regular value 15c, special price 12½c each.

Fine and heavy linen huck towels, worth 18c, special 15c each.

Extra large linen huck towels, regular price 22c, now 18c each.

Damask Towels in choice designs, 10c each.

Damask Towels, good value at 18c, now 15c each.

Damask Towels, extra size and quality, worth 25c, now 20c each.

Damask Towels, beautiful in quality and patterns, 35c value, 25c each.

Cream Table Damask, 58 inches wide, choice patterns, 25c a yard.

**TABLE DAMASK.**

Cream table damask, full 60 inches wide, our 35c quality, 28c a yard.

Heavy cream table damask 72 inches wide 50c value, 37½c a yard.

Fine cream table damask 64 inches wide, well worth 50c, now 43c a yard.

Extra cream table damask, 72 inches wide, 50c a yard.

Bleached damask, all pure linen, our 45c quality, 37½c a yard.

Bleached damask, all linen extra good value at 50c, special price, 42c a yard.

All linen bleached damask, our regular 60c quality, 50c a yard.

All linen bleached damask, beautiful in quality, 75c value, 60c a yard.

Fine all linen bleached damask, worth 85c, special 75c a yard.

Our $1.00 quality all linen bleached damask, 90c a yard.

Choice designs in fine bleached damask, worth $1.25, now $1.00 a yard.

Extraordinary values in napkins, table sets, and bed spreads, much less than you ought to pay.

### *HOSIERY SPECIALS.*

None but trustworthy hosiery is worth considering for fall wear. Our Onyxbrand possesses every good quality that goes to make a perfect stocking. These values are right.

Women's seamless fast black hose high spliced heel and double sole, special value, 3 pairs for 25c.

Women's seamless fast black hose high spliced heel and double sole, value 20c a pair, special price, 15c a pair.

Women's full fashioned fast black real Maco yarn, high spliced heel and double sole, 18c a pair, 3 pair for 50 cents.

Women's fast black Onyx brand hose in black, black with white and split feet in cotton and Lisle thread, plain and ribbed, the best in the world for the price, 25c a pair.

Children's seamless fast black hose, double heel, sole and knee, 10c a pair.

Children's heavy weight fast black ribbed hose the sort that wears well, 15c a pair.

### *DOMESTIC BARGAINS.*

Good uality apron and dress ginghams, worth 6c, 5c a yard.

Unbleached muslin full yard wide mill value today 5½c a yard, special here 5c a yard.

Bleached muslin full yard wide soft finish, value 7c a yard, our price, 6c a yard.

100 pieces outing flannel in choice styles, worth 6¼c a yard, here only 5c a yard.

Unbleached sheets ready to use full size and good quality, 40c each.

Bleached sheets good muslin, full size, can't make them as cheap, 48c each.

**MRS. HOUCK** will remain with us for a few days longer. Do not miss seeing her display of art needlework.

## The Rurode Dry Goods Co.

---

## Have You Seen the Latest?

*If not, look in our window and see the*

**"WAUPUN" E. & W. COLLAR.**

*ALSO*

**THE "BUTTERFLY" NECKTIE.**

## WM. MEYER & BRO.,

*84 Calhoun Street.*

---

**WOOD! WOOD! WOOD!**

I have 150 Cords of Good Dry Wood and I will accept orders of from $1.00 up to any amount.

The quality and quantity is superior to any wood in the city.

Call and see me or phone me and your orders will receive prompt attention.

**W. M. WELLS,**

Office and Yard Home 'Phone
Corner Main and Clay. 1291.

—THE—
**CITIZENS TRUST COMPANY**
Cor. Berry and Clinton Sts.
**CAPITAL $200,000.00.**
3 Per Cent. Interest Paid on Deposits of.....
**| One Dollar |**
—AND UP.—
LOANS—Made on farm and City property at low rates.

---

## Not Merely Yards of Cloth.

That's not what you are paying for when you buy a suit from your tailor. To give you full value, he must furnish you perfection of fit, finish and correct style. He must put into that suit the workmanship of the artist tailor, not the mere seam-sewing of the common workman. These are things that put character and worth into a garment. They are the never slighted features of Mautner-made garments.

**I. Mautner & Co.**
**52 CALHOUN ST.**

---

**The Evening Sentinel.**

TUESDAY, OCT. 9, 1900.

**OUR TELEPHONES.**

Editorial Rooms.....650
Business Office.....173

**THE WEATHER.**

Chicago, Oct. 9.—Forecast for Indiana—Fair tonight and Wednesday; variable winds.

## LOCAL LINES.

Attorney W. S. O'Rourke left today for Chicago.

Will C. North, of Portland, is at the New Aveline.

Mrs. W. A. Evans went to Chicago today for a brief visit.

Prof. Harshman and C. L. Aker are at Auburn on business.

Mrs. Elizabeth Raab, of 112 West Jefferson street, is quite ill.

H. H. Schone, the funeral director, was at Decatur today on business.

A son has been born to Mr. and Mrs. W. J. Todd, of 22 West Jefferson street.

Mr. and Mrs. Louis Frankel, Mrs. Joe Lohman and Miss Minnie Rosenthal left today for Chicago.

Miss Iva Loop, who has been the guest of Miss Margaret Davidson returned today to her home in Toledo.

Architect Henry Meyer is preparing plans for a ten-room residence to be erected on Washington boulevard for John Currier.

**2,000 BASKETS CONCORD GRAPES DOWN TO 10c BUSHEL.**

Now is your time to buy Grapes for wine making while the price is so low. Fresh shipment just received.

Large Smock Peaches, $1.25 bushel

Small Baskets Peaches, 15c.

Extra Large Quinces, 40c and 50c peck.

Cape Cod Cranberries, 8c qut.

Jamaica Oranges, 25c; extra, 35c dozen.

Messina Lemons, 15c; extra, 25c dozen.

Nice Bleached Celery, 18c bunch.

Extra Selects, 25c; Standards, 20c can.

California Fruits of all kinds.

**WHITE FRUIT HOUSE.**

Judge A. A. Chapin was at Kendallville yesterday attending a meeting ofthe Flint & Walling Manufacturing company directors.

**FLOUR DOWN 25C BARREL.**

All Best City Flour, $4.00 bbl.

Best Country Mills Flour, $3.75 bbl.

Large Smooth Potatoes, 40c bushel.

Jersey Sweet Potatoes, 30c peck.

Large Yellow Onions, 15c peck.

Best Sugar Cured Shoulders and Picnic Hams, 8c lb.

Best Sugar Cured Hams, 11c lb.

Fine English Breakfast Bacon, 14c.

Best Country Butter, 17c lb.

Fresh Country Eggs, 16c dozen.

**WHITE FRUIT HOUSE.**

Frank Mungovan, the well-known and popular bookkeeper at the Greatest Grocery, is the smiling father of twins, a boy and a girl.

**SUGAR DOWN ½C POUND.**

Choice Yellow Extra C., 5½c lb.
Standard Coffee A., 6c lb.
Standard Granulated, 6c lb.
Powdered and Cut Loaf, 6½c lb.

**WHITE FRUIT HOUSE.**

Secretary C. B. Woodworth, of the Indian State Board of Pharmacy, left today for New Albany to attend a meeting of the board.

**FLOUR, MEATS AND POTATOES AT SKELTON'S, 25 WEST MAIN STREET.**

Ceresota and Sleepy Eye Spring Wheat Flour, $5.20 bbl.

Silver Dollar, Tresselt's Patent, $5.20 bbl.

Gold Seal, Fancy Patent Winter Wheat Flour, $4.65 bbl.

All brands best City Flour, $4.25.

Quincy Michigan Flour, $4.00 bbl.

Purina Gluten Flour, 40c sack.

Rye Flour, 25c and 50c sack.

Fresh Graham Flour, 15c sack.

Fresh Corn Meal, 6c sack.

Best Sugar Cured Hams, 12c lb.

Best Picnic Hams, 8c lb.

Sand Grown Potatoes, 35c bush.

**SKELTON GROCERY CO.**

Home Phone, 306; Bell, 315.

Hon. S. S. Shutt, of Spencerville, is in the city.

**FLOUR, MEATS, POTATOES.**

Rock Creek Favorite, $4.00.
All City Brands Flour, $4.25.
Large Smooth Potatoes, 40c bu.
Jersey Sweet Potatoes, 25c pk.
Best Sugar Cured Hams, 11c lb.
Best Sugar Cured Bacon, 12c lb.
Sugar Cured Picnic Hams, 8c lb.
Kalamazoo Celery, 17c bunch.
Ripe Cape Cod Cranberries, 7c qt.
Large Michigan Quinces, 35c pk.
Full Cream Cheese, 15c lb.
Full Brick Cheese, 14c lb.
Domestic Swiss Cheese, 12½c lb.

**GREATEST GROCERY CO.**

Bash Block. Phones 315-378.

## ROOSEVELT DAY

**ORDER AND FORMATION OF PARADES.**

The following orders have been issued by the parade committee for Roosevelt day:

**1 P. M. PARADE.**

Mounted rough riders will form on Barr street, head resting on Berry. Rough riders dismounted and visiting rough rider clubs will form on Barr, south of Washington, head resting on Washington street. Delegations from Eel River, Perry, Lake and Washington, Aboite, Lafayette and Pleasant townships will form on Wayne and Washington streets, west of Barr, head resting on Barr. Delegations from Cedar Creek, Springfield, Scipio, St. Joe, Milan, Maumee, Adams, Jefferson, Jackson, Marion, Madison and Monroe townships form on Wayne and Washington streets, east of Barr, head resting on Barr.

**EVENING PARADE.**

Mounted rough riders will form on Barr, market space, right resting on Berry. Rough riders dismounted and visiting rough rider clubs on Barr, right resting on Washington. Tippecanoe club on Wayne, west of Barr, right on Barr. High School and McKinley and Roosevelt Junior clubs on Wayne, east of Barr, right on Barr. Soldiers', Sons' and Citizens' Republican club, German Republican club, Fremont and Lincoln voters on Berry, west of Barr, right on Barr. Colored Republican club on Berry, east of Barr, right on Barr. Railroad Republican club on Berry, east of Barr, right on Barr.

**ORDER OF AFTERNOON PARADE.**

Form on Barr street, right resting on Berry; move east on Berry to Clay, south on Clay to Wayne, east on Wayne to Hanna, south on Hanna to Montgomery, west on Montgomery to Calhoun, north on Calhoun to Berry, west on Berry to Griffith, north on Griffith to Main, west on Main to rink.

**EVENING PARADE.**

Form on Barr street, at market square, right resting on Berry; move north on Barr to Columbia, west on Columbia to Calhoun, south on Calhoun to Wabash depot to receive Governor Roosevelt; thence north to Columbia, west on Columbia to Harrison, south on Harrison to Berry, west on Berry to Fulton, north on Fulton to rink. 1t

**RAILROAD MEN, ATTENTION.**

You are respectfully requested to be present at the meeting of the Fort Wayne Railroad Men's Republican Club at the Republican Headquarters tonight. Final arrangements will be made for Roosevelt day. Mr. Dwyer, of Jersey City, representative of the Railroad Telegraphers' Employes' Republican League, will be there to address the meeting.

R. JOHN, Prest.
W. R. GERBERDING, Secy.

The ladies of Trinity Episcopal church will serve their first supper of the winter at the parish house, from 5:30 to 8 o'clock, Thursday evening, Oct. 11. All are cordially invited. 9-2t

## DEMOCRATIC MEETINGS.

**OCTOBER 9.**
Second Ward, at City Hall.
Henry Colerick and A. E. Thomas.
Sixth Ward, corner Taylor and Broadway.
J. M. Barrett and S. B. Fleming.

**OCTOBER 10.**
Ninth Ward, at Hake's Hall.
James M. Barrett and Fred C. Zollars.
Tenth Ward, Democratic Headquarters, corner Smith and Creighton.
W. H. Shambaugh and Ronald Dawson.

**OCTOBER 12.**
Seventh Ward, Puff's Hall.
N. D. Doughman and A. E. Thomas.
Eighth Ward, at Neumeier's Hall, on Lewis Street.
Hon. E. O'Rourke and W. C. Ryan.

## A Delicate Powder.

We call the attention of all dainty and beautiful women to our line of Delicate Powders. We guarantee not their harmlessness alone, but their positive benefit. Protect the open pores of the skin from dirt, wind and dust by the use of these aids to charm. No woman's toilet is quite complete without a dash of faintly-scented Powder over face and neck. Try

DE L'ANNAM,

and you will use no other.

**Miss E. C. Rodenbeck.**
124 Calhoun St., Lau Block.

## FISHERMEN

**CALL AT KANE'S AND SEE EVERYTHING IN NEW NOVELTIES.**

All the latest Fishing Tackle to be found in this country; selected by J. M. Kane in Boston, Philadelphia and New York and other places. Stock immense.

JAMES M. KANE.

**Don't fail to pay your natural and artificial gas bills Tomorrow.**

**BASE BALL.**

Cincinnati Reds vs. Fort Wayne, Thursday, October 11. Game called promptly at 2:30. 9t2

**Hang out the flag tomorrow. The governor of New York will be our guest.**

**LOST OR STOLEN.**

Great Dane dog, about eight months old; weighs about 120 pounds; color maltese, with white marks; cut on right hind leg. Reward for return to 367 Broadway, or will pay liberally for information regarding parties that stole him. 8-2t

**Use Bloomingdale Mills White Loaf Flour. It is warranted to be the best.** 8t10

**FT. WAYNE DEMOCRATIC CLUB.**

The Fort Wayne Democratic club will hold a meeting in Saengerbund hall Tuesday night. This club consists of old-time democrats. We care not what you voted four years ago, and all those affiliating now with the democratic party are welcome to become members. Speaches will be made by several of our best orators. Everybody come.

D. L. HARDING, Pres.
F. E. PURCELL, Sec. 6-3t

**CLAIRVOYANT.**

Past, present and future told at 34 JOHNS STREET. 6-2t

**IF YOU WANT TO GET CURED SO THAT YOU WILL STAY CURED, GO TO DR. MURPHY, AT NO. 10 WEST WAYNE STREET.** 8t6

**ROOSEVELT MEETING**

at Fort Wayne Indiana. For this occasion the Nickel Plate road will sell tickets at all stations between Mortimer, O., and Knox, Ind., on Oct. 10th, good returning until Oct. 11th, at one fare for the round trip. Write, wire, 'phone or call on nearest agent. C. A. Asterlin, T. P. A., Ft. Wayne, Ind. 8-2t-No. 224.

**Miss Weingardner will organize Children's Classes in Recitation, Juvenile Pantomime and Fancy Drills on Wednesday and Thursday evenings, at 4 o'clock, at 155 W. Wayne St. Bell 'phone 408.** 9t2

**All members of the Soldiers Sons and Citizens Republican club and other soldiers and citizens are urgently requested to be at the club rooms, corner Berry and Clinton street next Wednesday morning, October 10th, 1900, to participate in the parade in honor of Hon. Theodore Roosevelt, Republican candidate for vice presicent,**

U. H. STEWART, Pres.
CHAS. RAU, Secy.

**MONEY TO LOAN**

**On Real Estate or Personal Security. C. F. Pfeiffer, Rooms 6-7, Bass Block.** 2-tf

**Citizens are asked to decorate tomorrow in honor of Governor Roosevelt, of New York.**

**ORDER YOUR CIDER**

And pure cider vinegar of the W. H. Dunn Cider Mills, 29 North Harrison St. One gallon or over delivered to any part of city.

Home Phone 1176 Main. 4tf

**Hang out the flag tomorrow. The governor of New York will be our guest.**

**Call on Madame Wing, the only reliable clairvoyant and mind reader in the world. All correspondence promptly attended to. Office and residence, 38 Chicago street. Price, 50c.** 13-tf

---

# Fall Top Coats.

The sudden change in the weather admonishes you that from now on a light weight overcoat will feel very comfortable mornings and evenings —not only comfortable—but it is the proper thing—and in addition it will save you doctor bills. You should see

**$5.00 to $16.50**

## OUR FALL OVERCOATS.

It is the most complete line we have ever shown. They are cut short, medium and long—box, half box and form fitting. Every color from the plain black to the ultra swell tans. They come made up both severely plain and with strap seams and French fly-fronts—so that the quiest, as well as the most exacting taste can be gratified. Herringbone, Covert Cloths, Cheviots, Tweeds, Worsteds, Whipcords and Herringbones. We cap the climax on top coats.

## THE BELL,

18 Calhoun Street.

---

**You Can Have it!**

A great advantage of the incandescent light is that you can move it. You can put it where you please. It makes reading and work easier, and you can have it fixed so you can carry it about the room. It's a safe, clean and reliable light, and you can have it in your home at small cost.

**W. A. BRAUN,**
ELECTRICAL CONTRACTOR.
123½ Calhoun St. 'Phone 397.

**MASONIC TEMPLE.....**

Every night except Saturday.

Dime Matinees Thursday and Friday.

**Cummings Stock Co.**

Tonight "IDAHO."

**Popular Prices. 10c, 20c, 30c**

**TEMPLE EXTRA**

**Sat. MATINEE EVENING Oct. 13.**

Bargain Matinee, 25 and 50c.

**William Gillette's**
GREAT COMEDY TRIUMPH,

**BECAUSE SHE LOVED HIM SO.**

LIGHT, WHOLESOME AND FULL OF LAUGHTER.

The Little Minister of Farce.—Boston Transcript.

Seat sale Thursday. Regular prices.

Try The Sentinel Want Column.

S. Fieldbleat, 76 Barr, pays good prices for old clothes. Drop me a postal card. 27-tf

THE ALLEN COUNTY LOAN AND SAVINGS ASSOCIATION. Opposite Postoffice.

PAYS 5 Per Cent. Interest on stock. LOANS MONEY at Low Rates. Is a Friend to Rich and Poor. Assets $600,000.

## CLAIRVOYANT.

**MRS. DR. BEATTIE,**
THE FAMOUS ENGLISH CLAIRVOYANT, PALMIST AND CARD READER,
Office and Residence
63 WEST JEFFERSON STREET.

Call and consult her. Don't stumble on with bad luck and an aching heart when matters can be set right for you. She breaks evil influence, tells sick people what is their real trouble. Never fails on matters of law, lost affection, love, luck, marriage, divorce, lost articles, missing treasures; who is your friend, enemy, lover or rival. Full satisfaction guaranteed. Office hours 10 a. m. to 8 p. m. daily except Sunday.

Ladies, 25c; gentlemen, 50c. 'Phone 1472 Main.

## Fort Wayne Trust Co.

**CAPITAL, $200,000.00.**

CORNER MAIN AND COURT STS.

Pays 3 per cent. interest on certificate and book deposits of $1.00 and upwards.

Loans money on farm and city real estate at a low rate of interest, and on easy payments.

**OFFICERS:**

Henry C. Paul, President.
Samuel M. Foster, Vice President.
Andrew Hoffman, 2d Vice Pres.
Charles A. Wilding, Secretary.
William Pauly Ass't Secretary.

**DIRECTORS:**

Samuel M. Foster. Andrew E. Hoffman.
Charles S. Bash. John C. Peters.
George W. Pixley. William J. Vesey.
William E. Mossman. Louis Fox.
Henry C. Paul. John B. Renss.
Charles A. Wilding. David Studebaker.

---

"It's a good thing SLAVEY'S have it."

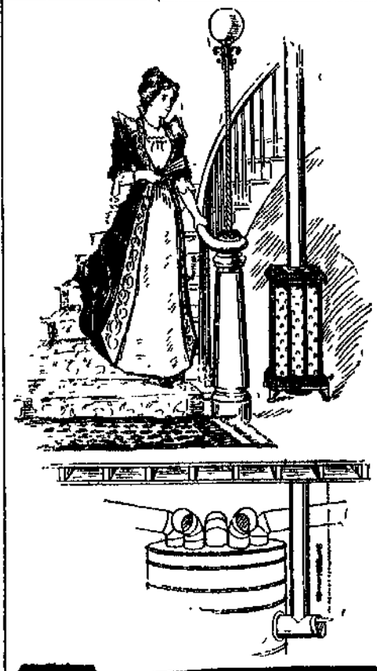

## A New Era Radiator

can be placed in an upstairs room on a pipe running through from any kind of a stove below, and it will heat that room without the expenditure of a single extra cent for fuel. It simply uses the heat that is escaping. It is a stove that throws off heat without requiring any fuel or attention at all. No dust in the room and no ashes to carry out.

Prices, $2.25, $4.50, $5.50.

We invite you to call and see them.

BOTH 'PHONES 149 **SLAVEY'S** UP TO DATE HARDWARE STORE

WEATHER INDICATIONS.

FAIR TONIGHT AND WEDNESDAY.

# The Fort Wayne Sentinel.

IT'S ALL HERE, ...AND... IT'S ALL TRUE.

ESTABLISHED 1833. FORT WAYNE, IND., TUESDAY, OCT., 9, 1900. PRICE TWO CENTS

## GRANT INCREASE.

MINE COMPANIES FALLING INTO LINE.

INDUCEMENTS TO STRIKERS

ARE OFFERED IN SEVERAL DISTRICTS.

SITUATION IS VERY QUIET

NO MARCHING IS REPORTED AT HAZLETON.

Hazleton, Pa., Oct. 9.—The A. S. Van Wickle estate, operating the Coleraine and Milnesville collieries, and Calvin Pardee & Co., owners of the Lattimer mines, posted notices today offering the 10 per cent. advance in wages to its mine workers.

The notices are similar to those posted by the other coal companies. There are only about four other individual operators in this region that have not yet offered the increase, among them being G. B. Markle & Co.

These firms, however, are expected to make the wage concession within the next few days. If they do not and the miners' convention decides to accept the 10 per cent. advance offered, the strike leaders say they will be forced to fall into line.

There were no marches this morning, but the usual crowds gathered in the vicinity of the collieries that are still working for the purpose of getting the men to refrain from going to work. There were no disturbances reported.

President Mitchell and the other officials of the United Mine Workers left here at 10 o'clock for Shamokin, where a big labor demonstration will take place this afternoon. The party goes from Shamokin to Scranton tomorrow morning, where they remain until after the miners' convention shall have adjourned.

### WILL GRANT INCREASE.

Wilkesbarre, Pa., Oct. 9.—The Susquehanna Coal company, which is operated by the Pennsylvania railroad, will, it is stated on unquestionable authority, grant the 10 per cent. net increase in wages to its miners that has been made by other big coal carrying companies and by the individual operators. The advance, however, will most likely not be announced until after the men have returned to work, as the company does not desire to hold the promise of an advance in wages as the inducement for the men to return, but prefer that they resume their work, trusting in the company to afford them as fair treatment as any of the other companies.

### WILL TIE UP NEW REGION.

Mauch Chunk, Pa., Oct. 9.—In the Panther Creek valley today about 900 mine workers are out at Coal Dale and vicinity. The collieries affected are Nos. 8, 10 and 11, of the Lehigh Coal and Navigation company. The company's officers are doing all in their power to keep their men at work. Local newspapers have issued extras asking the men to refrain from striking. In spite of all this the strike leaders assert they will succeed in tying up the region in a day or two.

### COURT KILLS A LIQUOR LAW.

Sioux Falls, S. D., Oct. 9.—In the case of the Theodore Hamm Brewing company, of St. Paul, against the sheriff and state's attorney of Brown county, S. D., brought in the United States court here, Judge Garland last evening decided that the wholesale license for dealers in malt liquors is void, being discriminating. The brewery company's warehouse at Aberdeen was closed by the authorities of Brown county because it refused to pay the wholesale license required under the new state liquor license law. The company in its suit contended that this feature of the law was unconstitutional and applied fon an injunction restraining the authorities of Brown county from collecting the license or interfering with its business. Judge Garland grants a limited injunction against closing the brewery's place of business.

### PRESIDENT IN WASHINGTON.

Washington, Oct. 9.—The president and Mrs. McKinley, accompanied by Secretary Cortelyou and the family servants, arrived here at 7:45 this morning from Canton. The president and Mrs. McKinley were both in very good health and spirits. President McKinley will remain in Washington until about the 22d or 23d of the month, when he will again go to Canton to remain until after the election. Soon after 10 o'clock the president sent a call for a meeting of the cabinet at 11 today.

### SUPREME CASTLE K. G. E.

Youngstown, Ohio., Oct. 9. — The twenty-first annual session of the supreme castle, Knights of the Golden Eagle began today for a three day session. The city is tastefully decorated in honor o the visiting knights. Today's program was given over to a reception to visiting knights, followed by a parade, addresses of welcome and prize drills.

### FLAGLER TO LIVE IN FLORIDA.

Jacksonville, Fla. Oct. 9.—Henry M. Flagler, the Standard Oil magnate, has formerly announced his citizenship in Florida by registering to vote in the coming election.

## ANNUAL MEETING IS HELD

FORT WAYNE Y. M. C. A. HOLDS YEARLY ELECTION.

Officers Are Chosen, New Members Admitted and Other Important Business Transacted.

The annual meeting of the Fort Wayne Young Men's Christian association was held on Monday evening in the assembly room of the railway branch, J. M. McKay presiding. The vacancies in the central board were filled by the re-election of W. D. Page and E. A. K. Hackett, representing the city department, and Hiram A. Philley and E. D. Challenger for the railway department. J. M. McKay was elected trustee for the city department, and R. E. Doty was chosen to fill a similar office for the railroad department. Mr. Doty succeeds C. H. Newton, who was recently transferred to Toledo. The central board then organized by electing as ninth member, A. D. Craig.

The following officers were elected:

President—J. W. Parry.

Vice President S. F. Bowser.

Secretary and Treasurer—E. D. Challenger.

President Parry appointed Amos Sine chairman of the committee of management of the railroad department, composed of the following gentlemen: J. B. Wagner, Dr. C. B. Stemen, M. S. Willson, Hiram A. Philley, F. M. Mauk, James Trythall, M. C. Wright, A. D. Craig, R. E. Doty, E. D. Chalenger, J. W. Parry, J. E. N. Dillon, Thomas H. Sinclair, J. W. Burns. Chairman Amos Sine will name the chairmen of the various committees at the next regular meeting of the officers of the railroad department.

## COURT NEWS.

David Lewis Linton this afternoon made application in the circuit court for divorce from Sarah M. Linton. The husband alleges cruel and inhuman treatment and asserts that the wife has accused him of infidelity and frequently used improper language in the presence of their children. The couple were married in 1873 and separated August 16, 1900. Aiken & Dawson are plaintiff's attorneys.

Sarah B. Tousley has filed an application for divorce from Isaac N. Tousley, alleging cruel and inhuman treatment and failure to provide. The couple were married May 12, 1885, and separated October 8, 1900. Plaintiff asks for the custody of three minor daughters and $1,000 alimony, besides an allowance for the maintenance of the children. Attorney M. T. Stokes penned the complaint.

Della C. Ake and Samuel Ake have commenced the suit to quiet title against the Methodist Episcopal church of Indiana, naming the Wayne and Berry street churches. Heaton & Vesey are plaintiff's attorneys.

Amos R. Walter, receiver for the B. W. Skelton company, has filed his report of claims allowed and disallowed.

The Fort Wayne Trust company, administrator of the estate of Johanna Carter, has filed its final report.

The case of Milton R. Kime vs. the Fort Wayne Traction company has been settled and dismissed.

The case which the circuit court jury was to have tried today was settled and the jury was discharged with orders to report Wednesday morning.

In the case of William Rodenbeck vs. Winnie Johnson a decree to quiet title was granted by Judge Vesey.

## WAS EARLY ASTIR.

MR. BRYAN BEGAN CAMPAIGN WORK AT QUINCY.

AROUSED FROM HIS SLUMBER

TO ADDRESS A BIG CROWD OF ILLINOISANS.

THE REPUBLICAN POLICIES

HE DECLARES CANNOT BE DEFENDED.

Quincy, Ill., Oct. 9.—All the members of the Bryan party were sleeping soundly this morning when, at 6:30 o'clock, the train pulled into this city. They were not, however, permitted to continue their slumbers long, owing to the calls of the crowd for Bryan and the beating on the windows.

Mr. Bryan hastily donned his clothes, drank a cup of coffee and was escorted to a carriage for the long drive to Washington park, where, notwithstanding the early hour, there was a throng of waiting people, many of whom had been standing in the chilly air since daylight.

Mr. Bryan spoke on the general issues of the campaign, saying that so large a crowd at so early hour of the day indicated that the people were interested in themselves rather than in him. In this connection he said:

"As I pass along the street and as I look into the faces of some of the careworn women who never get a chance to take a summer vacation at some pleasant watering place, I wonder how the husbands and sons of those women can find it in their hearts to support the policies which are today massing great wealth in the hands of a few people with a rapidity never known before in the history of the world. I wonder how it is that men who are not interested in getting their hands into other people's pockets but merely in keeping other people's hands out of the own pockets can support the republican ticket while today the republican party denies the principle of equal rights to all and special privileges to none and makes this a government of the syndicates, by the syndicates and for the syndicates.

"The republican party is not prepared to defend its policy on any question. When you challenge it to defend itself it talks prosperity to the farmer and a full dinner pail to the laboring men and that is all it has to say. If the republican party were to attempt to show in what respect it had brought prosperity to the farmer it would fail. But a republican said the other day that the republican party was in partnership with the Almighty. The republican party claims to be a silent partner with Jehovah, but the trouble is that instead of being a silent partner the republican party makes all the noise and Jehovah is the silent partner of the concern. From the way the republicans talk you would imagine that the republican party was responsible for a large crop when you have a large crop, and if the crop fails it was a warning to you never to desert the republican party."

Mr. Bryan referred to an editorial on the pension question which appeared in an Omaha newspaper with which he was formerly connected. He said that the editorial referred to was printed long before he was connected with the paper. "Yet I doubt not," he said, "that every old soldier will receive a letter in which it will be stated that I am the author of the editorial."

"I have already received one," shouted an old soldier in the crowd.

"I am not surprised," said Mr. Bryan. "I know that they have misrepresented everything that could be misrepresented. Today they have not the least hope of carrying this election unless they have a bigger fund than they have ever had before, and they can coerce every voter that can be coerced."

He paid especial attention to the farmers, saying that even though there had been an advance in the price of some farm products, the increase in price of articles of consumption had been so much greater as to far more than neutralize the advance in farm commodities.

Taking up the statement that money from this country is being loaned in Europe, he asked: "Why don't they buy American lands instead of sending their surplus money abroad?" He then replied to his own question by saying that the only reply that could be made was that the republican policy was reducing values. A private individual could not put his money in manufacturing enterprises for fear that his concern would be a sold to a trust and that he would be squeezed out. He declared that it is his desire to destroy all private monopoly because he does not want to see the doors of opportunity closed against the boys of the country.

"Give the boy a chance," he said; "give him an opportunity to exert his own industry and his own ability and he will make his own way, for we have the best boys in the world."

Mr. Bryan asserted that the republican party had completely changed front upon the question of a large standing army. Formerly, that party was wont to boast of its confidence in the volunteer soldier, but this was no longer true. It was, he declared, no excuse for saying that we want a "strong" government in the sense that we need a big army, and then exclaimed: "Oh, my countrymen, if you want a strong government, let your government be strong in the affections of the people, and not in the number of muskets you have."

Mr. Bryan closed with a plea against imperialism. Speaking of the Porto Rican bill he said: "The principle involved in that measure is as dangerous and as damnable as has ever been exercised by any tyrant in the world's history."

### ROOSEVELT AND BRYAN MEET.

East St. Louis, Ill., Oct. 9.—Bryan and Roosevelt shook hands across the political chasm last night at Alton. Their private cars came alongside in the yards. Each stepped upon the platform and recognized the other at once. "Hello, Billy," said "Teddy," thrusting forth his hand.

"Hello, Teddy," quoth "Billy," grabbing Roosevelt's extended hand and shaking it vigorously. "How's your voice?"

"It's as rough as the populist platform. How's yours, Colonel Bryan?" laughed Roosevelt.

"Mine is as broken as republican promises," retorted the Nebraskan, laughing, too.

Then everybody laughed and cheered, the democrats with Bryan shouting hurrah for him, and Roosevelt's followers yelling for McKinley. The meeting came wholly by chance and was as cheerful as it was picturesque. The women with Judge Yates and the Illinois republicans passed bouquets through the car window to Mr. Bryan and pelted him with roses. The two trains soon drew past each other, Bryan's northbound for Quincy and Roosevelt's southward for St. Louis. As the two trains slipped slowly into the dark the prominent figures of the two great parties stood on the platforms of their respective cars, calling "Good luck" and "Good bye" and waving signals of cordiality.

### SPOKE OF IMPERIALISM.

Carthage, Ill., Oct. 9.—After leaving Quincy the next stop was made at Camp Point, where Mr. Bryan spoke briefly from the rear platform.

Golden was the next stopping place. Mr. Bryan discussed "imperialism" almost exclusively.

"We must," he said, "plant ourselves on the doctrine that all men are created equal and that governments derive their just powers from the consent of the governed. These doctrines found place in our plan of government more than a century ago and we cannot afford to discard them at this late day. They are still sacred with our people, but sacred though they be the republican party failed to make any reference to them in their Philadelphia platform."

### GOVERNOR ROOSEVELT RESTS.

St. Louis, Oct. 9.—Governor Roosevelt breakfasted late at the Planters' hotel. A number of prominent citizens paid their respects. The remainder of the morning was devoted to rest. At 12:30 o'clock the governor was escorted to the Merchants' Exchange, where he responded to a hearty reception with a short speech.

A carriage drive planned by the local reception, with stops at various places of interest, was vetoed by Governor Roosevelt, who, instead, took a horseback ride in the boulevards and Forest park, with D. E. Garrison, jr., of St. Louis, a member of the governor's regiment.

### MISS DEFENBACH MAY LIVE.

Toronto, Ont., Oct. 9. — Assistant Supreme Ranger Harper, of the Independent Order of Foresters in which Miss Defenbach of Chicago, was insured, said today that the order's agents in Chicago were not certain that Miss Defenbach had actually died. It might yet turn out, he said, that the case was one of substitution, and that the body cremated was not that of the young woman upon whose life the policy was originally taken.

## GUESTS ARRIVING.

DELEGATES COME FOR THE BAPTIST CONVENTION.

EVERY TRAIN BRINGS QUOTA

ALL ADVANCE PREPARATIONS ARE COMPLETED.

OPENING SESSION TONIGHT

STATE BOARD OF MISSIONS MET THIS AFTERNOON.

Every incoming train today has rought its quota of Indiana Baptists who come to attend the state convention of that denomination which will hold its opening session at the First Baptist church this evening. Up to the noon hour a considerable number of delegates had reached the city and this afternoon a far greater number joined those already here. This evening the attendance will closely approach the 400 expected.

Every advance preparation that can possibly add to the success of the convention or the comfort of the delegates has been made by Rev. L. L. Henson, his church officials and the energetic committees who have the direction of this gathering. The last of this work was disposed of at a meeting of the officials and committees held last evening. In the lecture room of the church a postoffice, information bureau, check room and registration bureau have been established. Committees of reception meet each train and after the incoming guests have registered at headquarters they are escorted to the homes where they are to be entertained during their stay in the city.

Every indication points to a most successful convention, for the speakers and delegates evince a degree of enthusiasm and interest that can only foreshadow a profitable gathering. Among the earlier arrivals today were Rev. T. J. Villers, of the First Baptist church, Indianapolis; Rev. Albert Ogle, the state superintendent of missions; Rev. R. E. Neighbor, of Indianapolis; Mrs. Milton Shirk, of Peru; Mrs. A. L. Johnson, of Muncie; Mrs. N. B. Leslie, of Connersville, a member of the woman's board of missions; Deacon Johnson, of Grand Rapids, and Rev. and Mrs. C. M. Carter, of Muncie.

This afternoon the state board of missions held its first session at the parlors of the New Aveline hotel. The members of the board are President W. T. Whittinghuon, of Crawfordsville; Secretary R. E. Neighbor, of Indianapolis; Rev. T. J. Villers, of Indianapolis; Rev. P. O. Duncan, of Franklin; Rev. J. H. Howard, of Lavonia; Rev. F. H. Huckelberry, of Logansport, and Rev. J. J. Billingsley, of Indianapolis.

IT OPENS TONIGHT.

The convention sessions begin at the First Baptist church at 7 o'clock this evening, and Judge Allen Zollars and Rev. L. L. Henson will deliver the addresses of welcome on behalf of Fort Wayne Baptists and citizens generally. President Whittington, of Crawfordsville, will respond, and then will follow the annual convention sermon by Rev. Thomas J. Villers, of the First Baptist church, at Indianapolis.

The sessions continue throughout the week, closing Sunday evening, and the program is one of rare interest. Tomorrow will be given over largely to the work of the state mission board.

## TO TEST A GOLD PLANT HERE

MACHINERY WILL BE ERECTED AT BASS FOUNDRY.

Dahlonega Mining Company Will Ship Ore to Fort Wayne for Experimental Purposes.

Fort Wayne citizens will soon have the opportunity of witnessing the operations of a system of gold mining machinery which is now being built at the Bass Foundry and Machine Works for the Dahlonega Mining company, of Dahlonega, Ga. President Frank Thompson, of Toledo; Hon. S. S. S. Shutt, of Spencerville, and Dick Townsend, this morning concluded the final arrangements.

The machinery which is under construction by the Bass company is a new process, known as the Hicks method of extracting gold from the ore and while the projectors feel that there is no doubt of its feasibility, it is deemed better to set it up and have a practical test of its workings made before leaving the shops. In order to do this the company will ship about five carloads of the ore to Fort Wayne, and it will be treated exactly as the output of the mines is to be handled later on. It will require about three weeks to get the machinery in shape for the test.

### SILVER ANNIVERSARY.

Mr. and Mrs. William G. Young, of 130 Wilt street, celebrated the twenty-fifth anniversary of their wedding on Sunday evening by entertaining a party of about sixty guests, composed of relatives. The feature of the evening was the repeating of the wedding ceremony, performed twenty-five years ago by Rev. Kucher, by Rev. H. P. Dannecker, pastor of St. John's Lutheran church. Charles, Will and Arthur Young and Miss Elma Young, children of Mr. and Mrs. Young, are all talented musicians and their selections on different instruments added greatly to the pleasure of the evening. Conklin's orchestra, of which Will Young is a member, also furnished several fine selections. The festivities of the evening concluded with an elaborate banquet. Mr. and Mrs. Young were the recipients of many handsome gifts in honor of the occasion.

## COUNCIL WILL AMEND LEVY

SEMI-MONTHLY MEETING THIS EVENING.

Action Deferred on Two Matters by Committee on Contracts and Franchises.

The city council will meet in regular session this evening and dispose of considerable business, most important of which will be an amendment to the tax levy fixing a poll tax of $2. The ordinance passed at the last meeting will be reconsidered and the change made. City Attorney Shambaugh says there is no doubt but that this can be legally done.

### COMMITTEE MET.

The committee on contracts and franchises met in City Clerk Mouning's office last evening and discussed the Maumee Valley franchise with W. S. O'Rourke, one of the promoters and attorney for the proposed interurban line. It was finally agreed that representatives of the interurban company should confer with Manager Scott, of the Fort Wayne Traction company, and learn on what conditions the tracks of the old company could be used. After the conference between the representatives of the two companies the council will again take up the matter.

The committee postponed action on the waste paper box franchise until this evening, when a meeting will be held and a report made to the council.

### BOARD OF WORKS.

The board of works transacted no business yesterday afternoon, but discussed the South Wayne sewer with Hon. James M. Barrett. The sewer caved in just west of Taylor street and the South Wayne people were anxious to know the cause. An investigation developed that while the sewer was building a water pipe connection had sprung a leak and was not noticed, the result being that the cement used in the tunnel did not harden and finally gave way. No further trouble is anticipated.

### MARQUIS OF BUTE DEAD.

London, Oct. 9.—John Patrick Crichton-Stuart, marquis of Bute, died this morning at Dumfris house, his seat in Ayreshire, from paralysis.

The late marquis of Bute was born at Mount Stuart house, in the Island of Bute, September 12, 1827, and succeeded to the title on the death of his father in 1848. He was educated at Harrow school and at Christ church. In 1875 he was created a knight of the Order of the Isle and since 1892 has been lord lieutenant of the county of Bute. The universities of Glasgow, Edinburgh and St. Andrews conferred upon him the degrees of bachelor of laws and from 1892 to 1898 he was lord rector of St. Andrews.

### HOTTENTOTS ARE WALKING.

Terre Haute, Ind., Oct. 9. — No street cars are moving in this city today and no electric light power are in evidence, owing to a strike of the Terre Haute electrical railway employes. The men demand shorter hours and more pay.

## TALKED OF CHINA.

THE CABINET PREPARES THE REPLY TO FRANCE.

PUBLICITY TO BE DEFERRED

PRESIDENT M'KINLEY WAS AT THE CONFERENCE.

GERMANY'S NOTE IN FAVOR

ALL THE POWERS SAVE JAPAN HAVE RESPONDD.

Washington, Oct. 9.—Today's cabinet meeting, which lasted two and a half hours, was devoted exclusively to the Chinese situation. The answer of this government to the French note practically was decided upon and will be put in form for transmission to the French government very soon.

Its substance was not made public and will not be until it is delivered to the French minister for transmission to his government.

### NEWS IS REASSURING.

Paris, Oct. 9.—It is semi-officially announced today that the news received here from China is more reassuring than the English dispatches make out; that an agreement between the powers will be arrived at on the basis of M. Delcasse's note; that the reported arrival of Li Hung Chang at Pekin has been confirmed, and that confirmation has also been received of the degradation of Prince Tuan.

The officials of the French foreign office are elated over the reception which France's note has secured in Europe and they are very hopeful and sanguine as to its results.

### JAPAN ALONE IS SILENT.

New York, Oct. 9.— A dispatch to the Herald from Berlin says all the powers except Japan have replied agreeing with the latest note of Count Von Buelow. Japan's agreement is not doubted.

### CHING TO GO TO PEKIN.

Pekin, Oct. 6, (Saturday.)—Prince Ching has received an edict from the emperor, dated October 1, in reply to a note sent at the request of the legations, saying he will return to Pekin as soon as the negotiations take a favorable turn.

### MR. WU'S OPINION.

Washington, Oct. 9.—The Chinese minister said today that if the powers regarded is as essential that the emperor and empress dowager should return to Pekin he was quite confident this could be brought about, first by giving positive assurances for the personal safety of their majesties, and then, as plain evidence of this assurance, directing that the bulk of the allied forces now at Pekin be withdrawn to Tien Tsin, Yangstin, or some other point, leaving only a few hundred troops at Pekin as a guard.

Mr. Wu's statement was brought out by the announcement he conveyed to the state department yesterday that the imperial family had postponed their return to Pekin because of the presence of the allied forces and by the regrets over this announcement both among officials in Washington and at foreign capitals.

### TROUBLE IS EXAGERATED.

San Juan de Porto Rico, Oct. 9.—The reports of the shooting affray at Guaya, Sunday, have been exaggerated. A man named Joseph Rodrigeuz was killed and two were injured. It was a local political fight. Order has been restored in the town and the insular police have made five arrests. Governor Allen leaves today on another tour of the island.

### BELGIAN HARE EXHIBIT.

In connection with the exhibit of pigeons from the lofts of James B. White, now being held in the Randall Wheel company's rooms, is an exhibit of Belgian hares, the property of W. J. Vesey. The animals are the pick of Mr. Vesey's stock, and they represent an outlay of several hundred dollars. "King Yukon" a buck imported from Belgium, is valued at $100.

### MARRIAGE LICENSE.

Frank Baker and Maggie Bornemann.

HAPPY WOMEN.

Plenty of Them in Fort Wayne and They Have Good Reason For It.

Wouldn't any woman be happy,
After years of backache suffering
Days of misery, nights of unrest
The distress of urinary troubles,
She finds relief and cure?
No reason why any Fort Wayne reader
Should suffer in the face of evidence like this.

Miss Mary Arnold, of 14 Summit street, says: "Before I got Doan's Kidney Pills at Meyer Bros. & Co.'s drug store and used them I took medicine of different kinds and was under doctor's care, but neither seemed to do me any good. The doctor said I had kidney trouble but at the same time did not give me much if any relief. I read about Doan's Kidney Pills and decided to try them. I had no sooner started to use them than I felt better. My backache, which had been very bad, began to bother me less and less and the dizziness also gradually began to disappear. The other symptoms of weak kidneys left me and I steadily improved until I was in better health than I had been for years."

Doan's Kidney Pills for sale by all druggists; price 50 cents per box.

Doan's Ointment is a specific for all itching skin diseases, Piles, Eczema, Chilblains, Chafing, any irritation and all itchiness of the skin. Gives instant relief. We mail a free sample box on application. Address Foster-Milburn Co., Buffalo, N. Y.

$10, $20, $50, $100.00
LOANS MADE

on any amount you may wish on your furniture, pianos, horses and wagons, carriage or other like security on easy payments. Everything is left in your possession and you have the use of both Money and Goods. Forgone momentarily embarrassed who desire above everything else to avoid publicity are the ones we desire especially to serve. All our dealings are confidential, upright and courteous. You get the full amount of the loan.

No charges taken out in advance.

Loans also made to salaried people holding permanent positions with responsible and well established concerns or corporations without endorsement. We will cheerfully give any further information on calling at our office.

Do not fail to call before you borrow, for we will surely save you money. It pays to borrow of I. S.

Indiana Mortgage Loan Co.,

Room 3, Arcade, upstairs. Open Saturday evenings from 7 to 8:30.

REMOVED...

To 14 W. Main St....

L. JAXTHEIMER & SON
TAILORS.

DR. BULSON,

68 WEST WAYNE ST.,

Practice Limited to Diseases of

*Eye, Ear, Nose and Throat*

Hours:—10 to 4. Telephone 413 Main.


Most of the Province of Tse-Chau, China, is underlaid with large coal beds, and the coal area is said to be greater than that of Pennsylvania.

# MAGNATES CLASH

STORMY RALROAD MEETING IN LONDON.

## GRAND TRUNK MEN BITTER

PRESIDENT WILSON ASSAILS EX-PRESIDENT TYLER.

## SIR KNIGHTS IN A FOMENT

EXCITED AND ANGRY WORDS EXCHANGED.

London, Oct. 9.—There was a sensational scene at today's meeting of the shareholders of the Grand Trunk railroad, of Canada, between Sir Charles Rivers Wilson, president of the road, and Sir Henry Tyler, the company's former president. Sir Charles Wilson, in addressing the meeting, detailed the improvements made in the line, congratulated the shareholders on the increase in revenue, dilated on the rise in the cost of material and in the rates of wages and explained the resolution of the day, which provided for the reorganization of the Chicago Grand Trunk by the Canadian company. After outlining their position, Sir Charles said he had received a letter from Sir Henry Tyler, the former president of the road, expressing disapproval of the reorganization and asking that the letter be read before the meeting.

While emphasizing his position, Sir Charles declared that vile language employed by Sir Henry justified him in putting the letter in the fire. The president of the road continued his denunciation of the former president until the audience rose, crying, "Put it in the fire," "Burn it," "Shame." There was a scene of great disorder and then there arose a cry of "Tyler is here."

In a moment the venerable figure of ex-President Tyler was seen walking towards the directors' rostrum. As soon as Sir Charles Rivers Wilson recovered his composure, he said:

"Tyler stand up, you who have villified us, and repeat before us all the charges you have made."

Cheers mingled with groans greeted Sir Henry W. Tyler, who maintained that the Chicago Grand Trunk was owned and controlled by the Canadian Grand Trunk, and that, therefore, the directors were making false pretenses when they represented the reorganization was a transaction between two independent concerns.

Continuing, Sir Henry asserted that the scheme involved the repudiation by President Wilson of the Chicago second mortgage bonds, which, he asserted, were cut down from 5 to 4 per cent.

"Be honest," shouted Sir Henry Tyler, "don't repudiate them."

Amidst a roar of hisses and jeers the voice of Sir Henry was drowned but he continued waving his arms and shouting inaudible charges against Sir Charles Rivers Wilson, who stood up and, in equally heated language, absolutely denied Sir Henry's allegations and abused his administration.

Half the time Sir Henry was on his feet endeavoring to interrupt and the extraordinary spectacle was presented of the president and ex-president of a great railroad standing before a howling audience, both of them shouting at once and neither speaker being audible. It was only when several persons stepped forward with the intention of hustling Sir Henry Tyler out of the room that he ceased speaking.

The meeting then, by a large majority, approved the directors' plan to reorganize the Chicago Grand Trunk, with a guarantee of the interest on the bonds to be issued by the new company. The meeting also gave Sir Charles a vote of thanks.

During the course of the report, the president urged the shareholders to persist in improving the line. He added that the surplus earnings of the Central Vermont road would, for the present, be applied to this purpose.

President Wilson expressed the belief that the Pan-American exposition at Buffalo would greatly add to the business of the road, but he considered it doubtful of the expenses of the road, in view of the Labor troubles in the United States, would be reduced during the coming year.

## WOMENS UNION LABEL LEAGUE

WILL BE FORMED IN FORT WAYNE NEXT WEEK.

Business of the Trades and Labor Council at Its Meeting Monday Evening.

Mrs. Sarah A. Cresefield, of Muncie, national organizer of the Women's International Lable League, will come to Fort Wayne next week for the purpose of organizing a branch of the league in this city. The membership will consist of the wives, mothers and daughters of union workmen, and their object is to further the demand for union labeled goods in all lines. The Trades and Labor council at its meeting Monday evening appointed Messrs. F. D. Stapleford, E. D. F. Scheiman and J. B. Usselman a committee to assist the committee of the Label League in entertaining the organizer.

The council received the credentials of N. F. Dye, of the Painters' and Decorators' union; N. G. Davidson, from the Barbers' union, and Charles Taylor from the Clerks' union No. 10. Delegates to the recent convention of the Indiana Federation of Labor presented their reports and a letter was received from the Union Veteran Legion expressing thanks for the assistance rendered at the recent national encampment. The Clerks' union presented a communication notifying the council that the clothing store of Levy Bros. was unfair. The to arrange for a hall for the open meetings soon to be held by the Ladies' Textile Workers.


PILES CURED WITHOUT THE KNIFE.

Itching, Blind, Bleeding or Protruding Piles. No Cure, No Pay. All druggists are authorized by the manufacturers of Paze Ointment to refund the money where it fails to cure any case of piles, no matter of how long standing. Cures ordinary cases in six days; the worst cases in fourteen days. One application gives ease and rest. Relieves itching instantly. This is a new discovery and is the only pile remedy sold on a positive guarantee, no cure no pay. Price 50c. If your druggist don't keep it in stock send us 50c in postage stamps and we will forward same by mail. Manufactured by PARIS MEDICINE CO., St. Louis, Mo. Manufacturers of Laxative Bromo-Quinine Tablets.


## A PIONEER FARMER IS DEAD

PAUL J. JUIFF SUCCUMBS TO HEART TROUBLE.

Mrs. Hattie Cramer, of Wayne Township, Expires Suddenly—Other Mortuary Matters.

Paul J. Juiff, a pioneer farmer of Perry township, and well known all over Allen county, died at 10 o'clock Monday night at his home, eight miles north of the city. Mr. Juiff's illness has been a protracted one and death was due to heart trouble.

Mr. Juiff's age was 68 years, 10 months and 2 days. He was born in France, but came to Allen county in 1847, and has since resided continuously upon the old home farm where his death occurred. He possessed a wide acquaintance and was universally esteemed. Surviving are the widow and six children—Frank Juiff, of Perry township; Julian Juiff, of Muncie; Paul Juiff, of Montpelier; Mrs. Josephine Martin and Mrs. Frank Sordelet, of Perry township, and Mrs. P. Tobey, of Wettsell, Mich. Another daughter, Mrs. Clara Kleinrichert, died just one year ago.

The funeral services will be held Thursday morning at 9 o'clock from the residence and at 10 from St. Vincent's Catholic church, at Academie, of which the deceased was a devoted member.

CRAMER.

Mrs. Hattie Cramer died very suddenly at 8:30 o'clock Monday evening at her home, in Wayne township, a short distance northwest of the city. Mrs. Cramer had been engaged in milking some cows and while caring for the milk was suddenly taken ill. She was assisted to the house and a physician summoned, but she died within a half hour and before the doctor arrived.

Mrs. Cramer was 51 years of age and was the widow of the late Engineer Cramer, who was killed in a wreck on the Grand Rapids and Indiana railroad a few years ago. Two adopted children, a boy and a girl, survive her.

Coroner Barnett was at once summoned, and this morning an autopsy was held by the coroner and Dr. H. V. Sweringen, disclosing that the immediate cause of death was an affection of the heart.

The funeral services will probably be held on Thursday.

SCHNABEL.

Mrs. Elizabeth Schnabel, who formerly resided in this city, died Sunday evening at her home, in Milwaukee, Wis., from cancer, at the age of 64 years. The remains will be brought to Fort Wayne for interment, arriving at 5:40 o'clock Wednesday morning, and will be taken to the residence of a relative, Mrs. Henry D. Englekfing, 174 Ewing street.

The funeral services will be held Wednesday afternoon, at 2 o'clock, from Emanuel's Lutheran church.

FUNERAL ANNOUNCEMENTS.

O'Brien.—Funeral services of John D. O'Brien will be held Wednesday morning at 9 o'clock from the residence, 178 West DeWald street, and at 9:30 from St. Patrick's Catholic church.

Porter.—Funeral services of Irene Regina Porter will be held from the residence, five miles northeast of the city, Thursday afternoon, at 1 o'clock.

## LOCAL LINES.

L. H. McAfee, of the McAfee livery barn, is confined to his home with illness.

James M. Kane has returned from a business trip to Boston, New York and Philadelphia.

Little Winnie, the nine-year-old daughter of John Meese, of Lake township, who was recently operated upon for appendicitis, is improving nicely.

Mrs. C. A. Robbins has returned to her home, 160 Lake avenue, after an eight weks' stay at Warsaw on account of the sickness and death of her father, Mr. Bitner.

The Ladies of the U. V. L. will be guests of honor at a tea party to be given Wednesday afternoon from 5 to 7 by Mrs. Albert Palmer, of 63 West Pontiac street.

The citizens of Fort Wayne experienced the first touch of cold weather last evening and early this morning and the first hoar frost of the season put in an appearance. The lowest point reached by the thermometer was 38 degrees, between 3 and 4 o'clock this morning.

The Plymouth Chautauqua club held its first meeting of the season on Monday evening at the home of Mrs. F. S. Hunting and plans for the winter studies of the club were discussed. Mrs. Griffiths was elected president and the club will meet each Monday evening at the home of Mrs. Hunting during the month.

The local lodge of the Royal League is making preparations for celebrating the anniversary or the order. Last night at a meeting of the committee on arrangements, Frank Mannix, chairman, the preliminaries for the anniversary were made. The event occurs on the 27th inst. and it will be attended by a number of prominent leaguers from other cities, including Hon. Strickland W. Gilliland, of the Richmond Palladium, who will be one of the prominent speakers.

CAMPAIGN CLUB IN ENGLAND.

Khaki-clad canvassers have commenced to work in London, Battersea having the honor of their first appearance. But another novel feature of the election will be the presence of motor cars to assist in the work of canvassing. Motor cars are being much sought after just now, as, with the exception of the bicycle, which can only one person, they are useful for conveying literature to different parts of the constituencies. Cycles, however, as heretofore, will be in great request. Last time the Primrose league established a headquarters cycling corps, and for looking out voters in various districts the work of the cyclists was found to be invaluable.—Cardiff Western Mail.

JAPS AS LABOR AGITATORS.

Of late Japanese labor in the Hawaiian islands is assuming a phase unsatisfactory to the employers. Compared with the placid Chinaman the Jap is a good deal of an agitator. He is apt to preach discontent, form unions and resort to strikes. This makes him dangerous in the sugar industry, as cane must be cut and crushed promptly when ready or the crop is a loss, and the planters have begun to turn toward the Portuguese again. On the 1st of July last two of them left Honolulu for New Orleans to enlist negroes.—Ainslee's Magazine.

HARD TO OBEY.

Willie—Oh, wow! boo-hoo! I want desert now. I don't want any old meat an'——

Father (sternly)—Keep your mouth shut and eat your dinner!—Philadelphia Press.

TOO MUCH TO BEAR.

"Julia's engagement is broken."

"Dear me! How did it happen?"

"Well, it was one of those awfully hot nights; Jack dropped his last cigar and she stepped on it."—Indianapolis Journal.

APPRECIATION.

She—The Browns called on us last week, you know.

He—Yes.

"Don't you think it is about time we should retaliate?"—Indianapolis Press.


TO CURE A COLD IN ONE DAY

Take Laxative Bromo Quinine Tablets. All druggists refund the money if it fails to cure. E. W. Grove's signature is on each box. 25c.


Citizens are asked to decorate tomorrow in honor of Governor Roosevelt, of New York.


DR. S. H. HAVICE,

Practice Limited to

*Eye, Ear, Nose and Throat*

Office hours:—8:30 to 12 m. and 2 to 4 p. m.

26 W. Wayne St. Telephone 252.

Free Rupture Cure.

Wonderfully Brilliant Invention Sold at a Low Price—A Home Cure That is Restoring Thousands to Perfect Health.

A Free Trial is Mailed to all Who Send Name and Address.

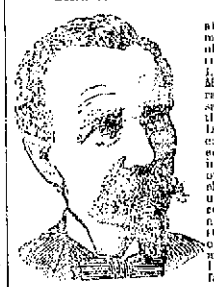

MR. LAWRENCE E. MEYER.

In speaking about his remarkable cure of a dangerous rupture Mr. Lawrence E. Meyer, of Syracuse, N. Y., says: "I tried the method of Dr. Rice because it seemed such a vast improvement over anything else I had used and also combined curative effects such as no other treatment contains. I hadn't much faith in the possibility of a cure, but the results are remarkable. I had been laid up 6 months, but from the day I began the Rice method of treatment the rupture did not bother me for a minute. It was only a short time until I couldn't feel any trace of where the rupture had been and I soon was able to work all day as freely as a young man. I advise every ruptured man or woman to send at once and get this method, as it will certainly cure permanently and perfectly." Mr. Meyer's advice is good. Upon application to Dr. Rice he will send you free a trial of his famous method, and if you know of any other person ruptured he also will send a trial. Such an act of kindness will be remembered all the rest of his life. Write today without fail. Address Dr. W. S. Rice, 707 F. Main St., Adams, N. Y. The trial is mailed free to all who send name and address and is sent sealed in plain wrapper.

PHYSICAL CULTURE AND THE ART OF EXPRESSION.....

Classes for Children Saturdays at 9 a. m. at WESTMINSTER SCHOOL BUILDING.

For special classes of clubs of adults address

MISS ELLA KEEL,
224 West Berry Street.
Graduate of Emerson College of Oratory, Boston.

SAVE YOUR HAIR
With Shampoos of
Cuticura
SOAP

And light dressings of CUTICURA, purest of emollient skin cures. This treatment at once stops falling hair, removes crusts, scales, and dandruff, soothes irritated, itching surfaces, stimulates the hair follicles, supplies the roots with energy and nourishment, and makes the hair grow upon a sweet, wholesome, healthy scalp, when all else fails.

Complete External and Internal Treatment for Every Humor, consisting of CUTICURA SOAP (25c.), to cleanse the skin of crusts and scales and soften the thickened cuticle, CUTICURA OINTMENT (50c.), to instantly allay itching, inflammation, and irritation, and restore and heal, and CUTICURA RESOLVENT (50c.), to cool and cleanse the blood. The Set $1.25 A SINGLE SET is often sufficient to cure the severest humor, with loss of hair, when all else fails. Sold throughout the world. POTTER DRUG AND CHEM. CORP., Sole Props., Boston. "All about the Skin, Scalp, and Hair," free.

Cuticura

First Opening of Fall and Winter Clothing.

It is here—THE ONLY ENTIRELY NEW LINE of Men's and Boys' Fall and Winter Clothing in the city, and we invite your inspection. We have personally selected the materials that have been made up for us and can assure you that none but this season's productions of the mills will be found in this stock.

*This Fact Insures Originality, Only the Newest Patterns, and You Cannot be Wrong in Styles,*

As EVERY GARMENT was made up for us by the most experienced and reliable ready-to-wear clothing manufacturers of the east. You men who are patronizing high-class tailors will find more satisfaction in our ready-to-wear garments. We have, since opening our store last spring, made it a point to cater strictly to the wants of the people and show them a LINE OF HIGH-CLASS CLOTHING AT POPULAR PRICES.

Our efforts have been appreciated beyond our expectations, and we extend our thanks to the public for their liberal patronage. There is no secret about THE FACT WHY WE SHOULD BE ABLE TO UNDERSELL ALL COMPETITORS IN FORT WAYNE. WE DO OUR OWN WORK and are at smaller expense than any other house and know that WE CAN SAVE YOU NO LESS THAN 15 per cent. on any garment you want to buy. These are plain, indisputable facts and can best be proven by a visit to our store. We have some surprises in store for good dressers and economical buyers.

Men's Suit Department.

MEN'S BUSINESS SUITS in fancy worsteds or cheviots, in broken plaids and invisible stripes.

MEN'S AUTUMN TOP COATS in Cheviots, Covert Cloths, Whipcords, Vicunas, Oxford Cheviots, etc., in greys, tans, blacks, and all fashionable shades.

Men's Winter Overcoats

In Kerseys, Meltons, Beavers, Oxford Cheviots, in both short or long coats—Remember every one of them is of this season's make—up-to-date style.

Men' Trousers.

Our spring trousers were appreciated and we have a line comprised of several thousand pairs to select from for fall and winter wear in the latest fabrics. The favorites are fancy mixed cheviots or worsteds, light and dark mixtures or stripes. We guarantee you a perfect fit and the same material at about one-half what a high-class tailor will charge you.

Boys' and Children's Clothing.

In boy's long pants suits all the materials and patterns of Men Suits are duplicated and the low price we placed upon them will be appreciated.

*Men's and Boys' Furnishing.*

New Autumn and Winter Furnishings for men and boys. Exclusive styles in Shirts, Underwear, Hosiery, etc.

Children's Suits & Overcoats

This department has received our special attention and is without doubt the most complete line of children's clothing ever shown in Fort Wayne. We have every style, pattern and novelty for this season and thrifty mothers should call and see this selection of up-to-date clothing. We are satisfied that we can save you money on every article in this department whether it be a pair of knee pants, a suit, a reefer or overcoat. The fabrics and styles in this stock are almost bewildering but you mothers are sure to find JUST WHAT YOU WANT AT JUST WHAT YOU WANT TO INVEST in a boy's suit.

*All the Latest Blocks in Fall Hats and Caps.*

The fact is if you want to see a real new up-to-date stock of clothing at prices that will make your pocketbook smile come and let us show you through our line.

Charles.
Herman.
Emil.

KRATZSCH BROS.,
26 CALHOUN STREET.

Charles.
Herman.
Emil.

An old saying; something in it, too!

*"One's Refinement Is Told By Her Stationery."*

Our line of box papers, note paper and fine writing tablets is truly charming. Exquisite tints in all the approved shades. It doesn't cost any more to use correct stationery and it certainly gives greater satisfaction, you will agree.

Hurlbut's Hawthorn, Hurlbut's Royal Finish, Hulburt's Superfine, Venetian Bond, Inverness, Edinburgh, Royal Parchment, Royal Crystal Bond.

Per box, 25 to 40c, with Envelopes.

**Ranke & Nussbaum,**
88 CALHOUN STREET.

**F. M. SMITH & CO.,**
—AGENTS FOR—
**ELDREDGE B**

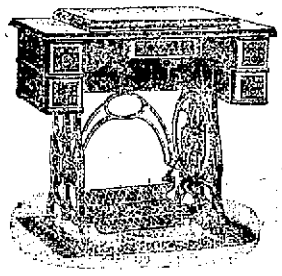

**Sewing Machines**

A first-class Sewing Machine at a very LOW PRICE.
FIVE YEAR'S GUARANTEE.

*22 CALHOUN STREET.*

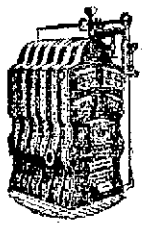

**Plumbing** AND .... **Gas Fitting**
STEAM AND HOT WATER HEATING.

**Jahn & Meyer,**
*123 E. Lewis Street.*
'Phone No. 526.

COME IN AND HEAR
**The Edison Phonograph.**
All the Latest Records.
Vocal and Instrumental.
**Packard Music House,**
120 CALHOUN STREET.

YOUNG WOMEN
Take your meals at the
Y. W. C. A.,
51 West Berry Street.
Strangers in the city referred to good boarding places. Meals served on the European plan at reasonable rates. Dinner, 11:30 to 1:30. Supper 5:30 to 6:40.

MONEY TO LOAN.
At lowest rate on furniture, pianos, horses, wagons, carriages, etc., and leave the property in your possession.
Payments arranged on the monthly installment plan or to suit convenience of borrower. Business strictly confidential.
Fort Wayne Mortgage Loan Co.
Second floor, 44 Calhoun St., Room 2, Over Mergentheim's Millinery Store.

**F. J. Zimmerly & Co.,**
**Plumbing, Steam and Gas Fitting, Electric Wiring.**
GAS AND ELECTRIC FIXTURES.
No. 124 Calhoun Street.
'Phone 207.

**DR. R. P. WHITE.**
EYE, EAR, NOSE AND THROAT SURGEON.
OFFICE WHITE NATIONAL BANK
GLASSES ADJUSTED.
Rooms 3 and 4.
Hours:—9 to 12; 1 to 5, Sunday:—9 to 10:30; 3 to 5
At Wassaw Monday's.

LOANS FROM $10 TO $100
can be had on your furniture, piano, horses, wagons, etc., on the most reasonable terms. None better. Easy payments. Strictly private. We do the business and can therefore give you the lowest rates. Make no mistake, but call and get full particulars before you make a loan
INDIANA MORTGAGE LOAN CO.,
Room 3 Arcade. Second Floor.

TO LOAN—So few people ask for loans that we practically allow you to name rates; supply unlimited. W. E. Doud, Agent. 7-tf

**SYRUP OF FIGS**
*Acts Pleasantly and Promptly.*
Cleanses the System Gently and Effectually when bilious or costive.
*Presents in the most acceptable form the laxative principles of plants known to act most beneficially.*
TO GET ITS BENEFICIAL EFFECTS
BUY THE GENUINE — MANF'D. BY
CALIFORNIA FIG SYRUP CO.
SAN FRANCISCO, CAL.
LOUISVILLE, KY. NEW YORK, N.Y.
*For sale by druggists—price 50¢ per bottle.*

**WINCHESTER**

**Guns.**
**Loaded Shells.**

LOADED SHELLS.
We have just received a full line and can supply all kinds of loads in loaded shells.
Call and see us before buying a SHOT GUN for fall shooting.

**Glass, Paints & Oils.**

**H. Pfeiffer & Son,**
No. 9 E. Columbia St.
'PHONE 484.

Life Insurance is a moral force.....
C. B. FITCH,
General Agent, 65 Clinton St.
NATIONAL LIFE INSURANCE CO.
OF MONTPELIER, VT.

KANSAS CITY, $18.00
ROUND TRIP.
WABASH R. R.
On October 10th, 12th and 14th, WABASH will sell ROUND TRIP tickets to KANSAS CITY at the very low rate of $18.00. Tickets good to return on all trains up to and including October 20th, 1900. Four fast trains daily. For time of trains call 'phone No. 6. 24-15t

FARMERS'
12TH ANNUAL EXCURSION!
TO
GRAND RAPIDS,
OCTOBER 11TH.
This popular low-rate excursion will be run this year by the G. R. & I. Ry on October 11th, 1900. It occurs at a most opportune time for a visit to the "Furniture City." Special train will leave Fort Wayne at 5:00 a. m., arriving Grand Rapids at 10:00 a. m.; returning trains will leave Grand Rapids, 7:00 p. m. and 11:00 p. m.
4t6 J. E. ROSS, Agent.

MEN'S SUITINGS.
For Fall and Winter wear. See the large line at G. Schmidt's, Merchant Tailor, 57 East Berry St. All work guaranteed. 27-tf


## LOCAL LINES.

Mrs. C. F. Close is quite ill with erysipelas.

L. E. Thayer has returned from an European trip.

Mrs. A. K. Hammond is visiting friends in Arcola.

Mrs. T. R. Pickard has returned from a visit in Chicago.

Mrs. Joseph Haley has gone to Pittsburg to join Mr. Haley.

Charles A. Baker, of Martinsburg, W. Va., is visiting in the city.

Loraine Liggett visited friends in Huntington Sunday and Monday.

Miss Jessie LaMar, of Columbia City, is visiting friends in the city.

Mrs. Oscar Brooks, of Owensboro, Ky., is visiting her aunt, Mrs. J. C. Peltier.

Mrs. James Rhodes, of Rimer, O., is the guest of Dr. and Mrs. C. B. Siemen.

R. P. Bischoff, of Meyer Bros. drug store, is transacting business in Cleveland.

Attorney George F. Fells has returned from a business trip to Columbia City.

J. A. Brown, of Jackson, Mich., was the guest of Joseph Mason and other relatives on Monday.

Mrs. S. J. Peabody, of Columbia City, spent yesterday afternoon with Fort Wayne friends.

Mrs. D. D. Williams is home from a visit with her parents, Mrs. Eugene LaPointe, of Huntington.

George E. Sites is seriously ill at South Whitley, and his son Earl, has gone to bring him home.

J. W. Baker, editor of the Columbia City Commercial, was a business caller in the city on Monday.

Miss Hattie Daniel, of Columbia City, is visiting her aunt, Mrs. Freiberger, of West Berry street.

Patrick Farrell and son, who visited Fort Wayne friends, have returned to their home in Huntington.

Mr. and Mrs. E. H. McDonald and Miss Mary McDonald will spend a few days at Rome City this week.

Mrs. P. B. Carrol and daughter, Margaret, have returned home to Plymouth, after a visit in the city.

Miss Anna Eldridge, of Chicago, is visiting her sister, Mrs. Frank Stonebrunner, and will remain until Christmas.

Dr. A. E. Bulson, of Jackson, Mich., returned home Monday, after a visit with his son, Dr. A. E. Bulson, jr., and family.

Attorney O. N. Heaton is at Crooked Lake for a few days and Mrs. Heaton is visiting friends in Coldwater, Mich.

Paul Mossman leaves in a few days for New York city to attend the national convention of the Carriage Maker's association.

Barnum Kelly, formerly of the Collins Ice Cream company, has gone to Montpelier to take a position with the Standard Oil company.

Messrs. L. J. and G. W. Libbing have returned from Sturgis, Mich., where they attended the wedding anniversary of their parents.

Mr. and Mrs. A. E. Fetsch have returned home to Portland, Ore., after a visit with Mrs. Fetsch's parents, Mr. and Mrs. George Hagist.

The regular monthly business meeting of the Order of the Eastern Star, will be held in the Masonic Temple at 2 o'clock Wednesday.

Albert Alstaedter and Samuel Stein were in Fort Wayne yesterday. Mr. Alstaedter will probably enter the show business in the Lime City.

Rev. Dannecker, Profs. Eike, Stumpf and Sharmon and Justice L. P. Huser have gone to Detroit, Mich., to attend a Lutheran convention.

Architect M. J. Stock is preparing plans for a cottage for Louis Oddou, a salesman for G. E. Bursley & Co. The house will be erected on East Wayne street.

Mrs. J. F. Terry, who was taken ill in Michigan, was taken to Hope hospital a few days ago for treatment, and was operated upon Monday, by Dr. M. F. Porter.

Lyman Fox and family have returned from a two weeks' visit with relatives in Columbia City. Mr. Fox has resumed his duties as reporter on the Journal-Gazette.

Mr. and Mrs. H. C. Pond, of Columbia, arrived in the city today to attend the Baptist state convention and before returning home will visit Ollie Pond in New Haven.

Harry Edmunds, formerly of this city, will be united in marriage on November 7th to a young lady in Chicago. The groom is a brother of Frank Edmunds, of this city.

J. D. Young, superintendent in this district for the International Correspondence schools, left this morning for a weeks' business trip to Hartford City and Portland. Messrs. Harry Jones and F. E. Handy, of the head office at Scranton, were visitors in the city Monday.

R. P. Bischoff, secretary of the Eclipse Novelty company, leaves this evening for Cleveland to attend a meeting of the mop manufacturers, who will hold a three days' session there. Mr. Bischoff will then continue eastward on his annual vacation.

St. Margaret's guild held its annual meeting Monday afternoon, and elected the following officers: President, Miss Gertrude Morris; vice president Mrs. R. H. Cornshan; secretary, Miss Agnes Seabrease; treasurer, Miss Florence Barrett, of Nebraskn.

If you want to keep your gray hair and have your friends and neighbors think you are twenty years older than you really are, you can. And if you want to have the old color restored and renewed you can. Either is easy — Ayer's Hair Vigor *will* restore color to gray hair.

J. C. AYER COMPANY,
Practical Chemists, Lowell, Mass.

| | |
|---|---|
| Ayer's Sarsaparilla | Ayer's Hair Vigor |
| Ayer's Pills | Ayer's Cherry Pectoral |
| Ayer's Ague Cure | Ayer's Cathartic |


George Wesley, of Huntington, is visiting Fort Wayne relatives.

John Fosser, of Bluffton, transacted business in Fort Wayne yesterday.

George Reiter, of this city, transacted business in Huntington yesterday.

Miss Hattie Daniel, of Columbia City, is spending a few days with Fort Wayne friends.

Miss Jeanette Campbell leaves the latter part of the week for Clifton Falls, Va., to join her father.

Miss Cora Watson has returned to her home in Portland, Ind., after a pleasant visit with Fort Wayne friends.

Hatlersley & Son have secured the contract for wiring and furnishing the electric fixtures in the Hoagland school. Their bid was $137. The bid of the Edmunds Electric company was $65.

## REAL ESTATE TRANSFERS.

(Compiled by John C. Heller & Co., abstracters, 32 East Berry street.)

—City.—

Luella Boles to Ben E. Grimes, lot 87, Rockhill's 2d and w ½ lot 38, Baker's add, for $1.00.

Ben E. Grimes to Chas. A. Lanier, lot 87, Rockhill's 2d and w ½ lot 38, Baker's add, for $1.00.

Henry Bridge to A. C. A. Bridge, lot 1, O. E. Fleming's sub, for $1,000.

Jno. H. Hobrock to Martin H. Hobrock, lot 41, Minde's 2d add, for $500.

Sophia W. C. Rombke to Chas. F. Pfeiffer, e 40 ft lot 50, Green's sub, for $500.

Chas. F. Pfeiffer to H. C. and Sophia Rombke, e 40 ft lot 50, Green's sub, for $500.

Allen Co. L. and S. Assn. to Minerva A. Chapman, s 40 ft 10 in lot 102 and s 5 ft of s 40 ft 10 in of lot 101, Lewis' add, for $1,200.

—Country.—

Geo. H. Ely to Solomon Ely, und ½ of pt Park's Reserve, for $950.

Sheriff to David Byerly and John M. Whicker, nw ¼ sw ¼ sec 26, Eel River tp, for $570.

## WATCH COFFEE.

And Watch It Carefully.

Any brain worker that depends on thought for his success in life, uses up daily, by brain work, a varying amount of the delicate particles of phosphate of potash and albumen of which the brain and nerve centers are composed.

The fine, microscopic particles of phosphate of potash are found in quantities in the pores of the skin after the brain has been used actively. This must be replaced from food, or brain fag and nervous prostration sets in.

This breaking down of the little cells each day, from brain work alone, is a natural process, and the cells can readily be built from the right sort of food, if the system is not interfered with by drugs, but if an increased amount of cells are broken down by the use of coffee, trouble then begins.

Frequently it first shows in dyspepsia, lack of power of the bowels to operate properly, or palpitation of the heart or some other lack of vitality and healthy vigor. There is but one thing for a sensible man or woman to do, quit coffee absolutely. "Hard to do," you say. Take up Postum Food Coffee, use it regularly, have it well made, so it tastes good. You will find a well-defined, unmistakable change in your health, and there is a reason for it.

You have become free from the breaking down force of coffee, and on the other hand, you are taking a powerful, nourishing liquid food which quickly rebuilds the new cells. These are facts,—profound facts, ready for any one to prove to their own satisfaction by actual use. Postum Food Coffee is made at the famous pure food factories of the Postum Cereal Co., Ltd., Battle Creek, Mich., and is used by brain workers all over the world. Don't call it a "substitute" for coffee; leave out the coffee proposition altogether. Postum is a liquid food and a true food drink.

## KILLED ON THE TRACK.

Johnstown, Pa., Oct. 9.—Walter Johnson and Charles Buchan, two young miners on strike, who came here from Pittston to get work in the bituminous district, were run down by a train last night while walking on the railroad track and were instantly killed.

## A THOUSAND TONGUES

Could not express the rapture of Annie E. Springer, of Philadelphia, when Dr. King's New Discovery cured her of a hacking cough that for many years had made life a burden. She says: "After all other remedies and doctors failed it soon removed the pain in my chest and I can now sleep soundly, something I can scarcely remember doing before. I feel like sounding its praises throughout the universe." Dr. King's New Discovery is guaranteed to cure all troubles of the Throat, Chest or Lungs. Price 50c and $1. Trial bottles free at Dreier Bros.' drug store.

**Don't fail to pay your natural and artificial gas bills Tomorrow.**

## BASE BALL

Cincinnati Reds vs. Fort Wayne, Thursday, October 11. Game called promptly at 2:30. 9t2

Miss Harriet Fowler went to Cincinnati in company with her father, today, for a visit.

## FOR RENT.

FOR RENT—A furnished front room for gentleman; bath and telephone. 63 W. Jefferson St. 26-tf

FOR RENT—The commodious dwelling, No. 219 Madison street. Apply to Fred J. Hayden. 18tf

FOR RENT—One well furnished front room, suitable for two; with or without board. 25 West Lewis St. 013

FOR RENT—Newly furnished rooms for transient and permanent roomers. Apply 24 W. Berry St. Mrs. E. C. Ross. 1-8t

FOR RENT—If you want money on household goods see "ad" on second page, first column. Room 3, Arcade, upstairs. 18tf

FOR RENT—Part of house; three rooms on first floor, with gas and water; or a cottage of six rooms at 238 W. Wayne St. 9-tf

FOR RENT—Nice large room, well furnished, suitable for two persons; with or without board. Inquire 269 West Jefferson street. 19-tf

FOR RENT—Handsomely furnished rooms to permanent parties, in Aldine flats, 53 E. Berry street. Apply to Mrs. Smith, room 28. 11-1mo

FOR RENT—Two very desirable furnished rooms, complete for light housekeeping; positively no children. Call 172 Holman St. 25-eod-tf

FOR RENT—A good furnished room, for gentleman or man and wife, in a fine location, near Broadway and Belt line; will rent reasonable. 198 W. Wayne St. 3t6

FOR RENT—A nicely furnished front room, also a side room, with bath and all conveniences. Can accommodate a few table boarders. 29 E. Washington St. 3-1m

FOR RENT—The two store rooms fronting on Berry street, in Minde block, northwest corner of Berry and Harrison streets. Inquire at the Old National bank. 8-tf

FOR RENT—Two office rooms on second floor in Minde block, northwest corner of Berry and Harrison streets; entrance on Berry street. Inquire at the Old National bank. 8-tf

FOR RENT—The elegant store room formerly occupied by the Aldine restaurant; fine room for millinery, drugs, fancy bakery, etc.; low rent. Apply to D. N. Foster Furniture Co. 4-1mo

FOR RENT—By the 1st of November, the first floor and basement of the store rooms one door east of Western Union telegraph office, in the Tri-State building. Inquire at the Safety Valve Works. 9-6-1m

FOR RENT—By the 1st of November, the first floor and basement of the store rooms one door east of Western Union telegraph office, in the Tri-State building. Inquire at the Safety Valve Works. 10-5-1m

FOR RENT—Lodge room can be had by parties desiring it on either on Wednesday or Friday evening at very reasonable price; nice dancing floor in same building to rent on any Saturday afternoon or evening. Telephone 1082, new 'phone. 10tf

FOR RENT—Dwelling, 187 W. Berry; 134 W. Main; 191 W. DeWald; 206 Spy Run Ave.; 219 Madison St.; 273 W. Wayne; 217 Broadway; 330 W. Washington; Minde Homestead, Fairfield Ave.; office rooms, 32 E. Berry. Property to sell and money to loan. Schrader & Wilson, first floor, No. 7 Court St. 10tf

## WANTED.

WANTED—A cook at 10 Clinton St. Apply at once. 9-tf

WANTED—Store rooms, offices or halls. Address 104 Mechanic St. 8-2t

WANTED—A girl at 203 West Berry. A family of two. Good wages. Mrs. J. Ferguson. 3-3t

WANTED—A job as night porter, night watchman or night engineer. Address, P. O. Box 220, city. 8t4

WANTED—An experienced cloak lady; a fine position offered. Address "Cloaks," care Sentinel. 9-2t

WANTED—Ten good, strong boys, 16 to 20 years old. Apply Miller Manufacturing Co., E. Columbia St.

WANTED—Second girl and to help with children. Wages $3.00 per week. Apply 89 E. Wayne St. 20-tf

WANTED—A good man to sell mittens in the city on commission. A good hustler. Address Lock Box 2007.

WANTED—To buy—An old building, to be removed off the premises. Address G. F., 104 Buchanan street. S1-1mo

WANTED—If you want to borrow money see "ad" on second page, first column. Room 3, Arcade, upstairs. 18tf

WANTED—Everybody that has furs that need cleaning or repairing, or plush to steam, to call at 135 Broadway. 5-6t

WANTED — A good girl for house work in family of two. A snap for a good girl. Call at once. No. 188 West Superior St. 9-2t

WANTED—A first-class cook in family of two, where girl is kept for second work; good wages paid and references required. Inquire at 157 W. Wayne St. Mrs. W. H. Myers. 9-tf

WANTED—Lady or gentleman to travel; salary and expenses paid; experience unnecessary. Please state where can be seen after Wednesday, Oct. 10. Address box 7, care Sentinel.

WANTED—Ideas. Look at any staple article on sale; then see if you can improve it. Improvements are often more profitable than new productions. W. G. Burns, Patent Attorney, 80 Calhoun St., Fort Wayne, Ind.

WANTED—Your future life foretold, according to Astrology, for 10 cents in silver and 2 cent stamp. Business, Courtship, etc. Send date of birth and sex (confidential). Prof. Bartley, 176 Allen street, Buffalo, N. Y.

WANTED—Employment office, at Mrs. Fitzgerald's, 128 Calhoun St., second floor; wanted cooks for in and out of city; second girls and girls for general housework; good wages; no charges to girls; housekeeper, good reference. 16-tf

WANTED—Every man, woman and child to call at the Citizens' Trust company, corner Berry and Clinton, and ask for one of the handsomest banks, furnished to all who desire to save money. Capital, $200,000. Interest paid on deposits. 8tf

WANTED—Everybody to know that I have houses and lots for sale in all parts of the city at very low prices and on very reasonable terms. If you want a good house at a cheap price and on easy terms call on Perry A. Randall, over First National bank. 6tf

WANTED—Men to learn barber trade; only eight weeks required. We have positions for 100 of our graduates as demonstrators for us; steady work, good pay; also many jobs in city and country shops. Write for particulars today. Moler Barber College, Chicago, Ill. 6-6t

WANTED—All to know who are afflicted with a cough of long standing resulting from la grippe or weak lungs, or hemorrhages should try my cough and lung syrup, an old Indian remedy, made of roots and herbs. It has never been known to fail. Call at 37 Fairfield avenue. 8-7-1m

WANTED—Agents. Fraternal and Industrial Insurance men preferred, The Mutual Benefit Union, require no medical examination, they charge no membership fee, we pay if you live and we pay if you die, investigate. No. 37 Pixley-Long Building. I. M. Van Slyke, General Agent. 9-1m

## FOR RENT.

FOR RENT—Furnished rooms with bath. Inquire 61 E. Wayne St. 5-tf

FOR RENT—8-room house and bath, 221 W. Wayne St. Apply 241 W. Wayne St. 27-tf

FOR RENT—Furnished room on ground floor, grate and use of bath. 170 W. Wayne. 5-tf

## PROFESSIONAL.

DR. MARY A. WHERY,
PHYSICIAN AND SURGEON,
Office and residence, 26 Madison St. Specialty:—Disease of Women. Telephone 470. Office hours, 9 a. m to 3:30 p. m. and 7 to 8 p. m.

## FOR SALE.

FOR SALE—Two heating stoves. Inquire at 95 W. DeWald St.

FOR SALE—A horse, harness and express wagon, at a bargain. Inquire at 46 W. Pontiac. 9t2

FOR SALE—Nice 5-room cottage, on East Washington street; quick sale at $1,250. W. E. Doud. 7-tf

FOR SALE—Good family horse and buggy. Call at 401 Lafayette St. 9-11-1t

FOR SALE—The northwest corner W. Jefferson and Rockhill Sts. Investment or home. W. E. Doud, over Old National. 7-tf

FOR SALE—If you want money on personal security see "ad" on second page, first column. Room 3, Arcade, upstairs. 18-tf.

FOR SALE—Choice residence, with good barn, West DeWald, near Calhoun; want offer. W. E. Doud, over Old National Bank. 7-tf

FOR SALE—Choice lot on Harrison street pavement, $1,500; pavement paid. This is a bargain. W. E. Doud, over Old National bank. 7tf

FOR SALE—A $3,200 residence; Maple Ave; large lot; good house; price cut to $2,500; easy payments. W. E. Doud, over Old National. 7tf

FOR SALE—Choice building lots in almost every part of the city. Always pleased to show you. W. E. Doud, corner Calhoun and Berry. 7-tf

FOR SALE—Machine shop, well equipped with tools; centrally located; good repairing trade established. Address box 4, this office. 20-tf

FOR SALE—Either or both of two 5-room cottages on St. Mary's avenue; $900.00 for one or $1,700 both. W. E. Doud, over Old National. 7-tf

FOR SALE—One of the best farms in Eel River township; owner desires to leave the state; will sell at a bargain. W. E. Doud, over Old National. 7-tf

FOR SALE—Nearly new 8-room house with bath and barn at No. 12 Fox street; a bargain, as owner is non-resident. W. E. Doud, over Old National. 7tf

FOR SALE—Six-room residence and barn on Harrison, near Creighton; pavement paid; a bargain at $2,200. W. E. Doud, over Old National bank. 7tf

FOR SALE—The three-story building, No. 14 West Main street, third building west of the Hamilton National bank. Inquire at the Old National bank. 8-tf

FOR SALE—The three-story building, northwest corner of Berry and Harrison streets, known as the Minde block. Inquire at the Old National bank. 8-tf

FOR SALE—One-half interest in foundry and machine works; good town and an established business; practical moulder preferred. Address box G, this office. 20-tf

FOR SALE—Or Trade—On good city property, one 73-acre farm, one 40-acre farm and one 29-acre farm; these farms are all well improved. Inquire at R. C. Niswonger & Co.'s, 18 Haris on St., City. 6-26-d&wtf

FOR SALE—Party moving desires to sell furniture, such as bedroom suits, springs, mattresses, sideboard, chairs, etc.; will sell at a sacrifice; nearly all new goods. Apply at 198 W. Wayne St. 6-tf

FOR SALE—The best residence property in the city; lot 75x150 feet; frame house, 13 rooms; good cellar; 2 large cisterns; well, city water; best of reasons for selling. Call on or address M. F. Schmetzer, Room 12, Pixley-Long bldg. 21-tf

FOR SALE—We have a great many fine pieces of real estate for sale in all parts of the city. One of the best of these is the late Christ Boseker's home, on Brackenridge street. Price private. Monroe W. Fitch & Sons, 80 Calhoun street. Telephone 1360. 27-tf

## LOST.

LOST—Pocket day book on Wabash Ave. one square south from Washington St., marked on cover Henry Weigand, 57 Wabash Ave. Finder please return same to 57 Wabash Ave. and receive liberal reward. 8-2t

LOST—Thursday, Oct. 4th, between Lindenwood cemetery and West Main street bridge, a shopping bag containing a five dollar bill, a postal order, a bank check and a pair of gold rimmed spectacles. Finder please keep money and return other articles to 293 West Berry street or to Sentinel office. d&w-tf


DENTISTRY.

DENTISTRY.
Painless Dentistry. Warranted Work. Moderate charges. Get the Best.
U. S. DENTAL PARLORS.
Drs. J. A. & J. W. Williams, Mgrs.
'Phone 1178. 93 Calhoun St.


The Christian Endeavor society of the West Jefferson Church of Christ will hold a business meeting at the parsonage this evening.

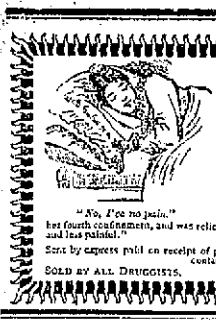

Doctors and Midwives Recommend

"Mother's Friend"

because it is used externally in cases of the delicate situation of expectant mothers. It is a constant relief, robbing childbirth of its terrors. Internal remedies are dangerous. "Mother's Friend" is a blessing in a bottle. There is nothing like it.

"No, I've no pain," her fourth confinement, and was relieved quickly. All mothers who have used it agree their labor was shorter and less painful." "The mother of three children, who suffered greatly in the birth of each, obtained a bottle of 'Mother's Friend' at my drug store before JOHN C. POLHILL, Macon, Ga.

Sent by express paid on receipt of price, $1 per bottle. Book, "Motherhood," mailed free to ladies; containing valuable advice and testimonials.

SOLD BY ALL DRUGGISTS. THE BRADFIELD REGULATOR CO., Atlanta, Ga.



# The Evening Sentinel.

BY E. A. K. HACKETT.

TUESDAY, OCT. 9, 1900.


For President,
WILLIAM JENNINGS BRYAN.
For Vice President,
ADLAI E. STEVENSON.

## TONIGHT.

Sixth Ward Club—Addresses by Hon. J. M. Barrett and S. B. Fleming at club rooms, corner of Taylor and Broadway.

Second Ward Club—Addresses by Henry Culerick and others.

Plasterers—Regular meeting of Union No. 70 at 64 East Main street.

Steam Engineers—Regular meeting of Union No. 19, at K. of L. hall, corner Main and Clinton streets, third floor.

Master Builders' Association—Regular semi-monthly meeting.

City Council—Regular semi-monthly meeting.

Sons of Veterans—Regular meeting of Col. E. S. Walker camp, No. 159, in G. A. R. hall.

Lodges—Grand Fraternity; Order of the Red Cross; Fort Wayne, No. 116, K. of P.; St. Julian Council, No. 87, C. B. L.; Fort Wayne No. 1, Daughters of Workmen; Edwards Camp, No. 3127, Modern Woodmen; Wayne Castle, No. 2, Knights of the Golden Eagle; Degree of Honor, No. 2; Home, No. 342, F. & A. M.; Daniel O'Connell Council, No. 563, C. B. L.; Deborah, No. 10, D. of R.; Darius Council, Princes of Jerusalem; Allen, No. 2, Degree of Honor.

Masonic Temple—Week's Events:

The Cummings Stock Company in repertoire every night except Saturday.

Saturday evening—"Because She Loved Him So."

## GALVESTON RELIEF FUND

The Sentinel will receive and acknowledge in its columns all subscriptions sent to this office for relief of the destitute and suffering people of Galveston. Cash contributions are more needed than anything else. The following subscriptions are acknowledged:

| | |
|---|---|
| The Sentinel | $ 25 00 |
| Charles McCulloch | 25 00 |
| H. C. Paul | 25 00 |
| Charles S. Bash | 25 00 |
| C. Krimmel | 20 00 |
| J. D. Bond | 10 00 |
| Samuel Wagenhals | 5 00 |
| Henry M. Williams | 20 00 |
| Miss M. V. Hamilton | 20 00 |
| B. D. Angell | 5 00 |
| Mrs. Robert Millard | 5 00 |
| E. J. McOscar | 5 00 |
| A. S. Coverdale | 5 00 |
| A. A. C. | 3 00 |
| Edward Miller | 1 00 |
| S. M. Foster | 25 00 |
| Cash | 1 00 |
| Cash | 1 00 |
| Wayne Knitting Mills | 10 00 |
| Aug. Bruder | 5 00 |
| Isador Lehman | 5 00 |
| C. B. Woodworth | 5 00 |
| Liberty Assembly No. 2315, Knights of Labor | 10 00 |
| Mrs. Jenny Ray Ormsbey | 5 00 |
| G. W. McCaskey | 5 00 |
| Kuhne & Co. | 5 00 |
| The People's Store | 25 00 |
| D. Meyer | 5 00 |
| Lake Shore employes | 6 00 |
| Pittsburg boiler shops | 11 00 |
| H. K. Turner | 3 00 |
| R. S. Bradshaw | 5 00 |
| Union Label League | 10 00 |
| Mary R. Harper | 5 00 |
| J. E. M. | 2 00 |
| A. R. Hirons | 1 00 |
| R. R. Y. M. C. A. | 32 00 |
| L. O. Hull | 10 00 |
| By friends | 6 25 |
| A working girl | 1 00 |
| Pittsburg machine shops | 45 00 |
| J. Webster Bailey, Plymouth Congregational church | 10 75 |
| Nine young friends | 1 80 |
| Alexander Johnson | 5 00 |
| Dallas F. Green | 10 00 |
| Wm. F. Miles | 5 00 |
| A. H. Maxwell | 1 00 |
| Herbert Lang | 1 00 |
| Mrs. A. T. Holmes | 1 00 |
| A king's daughter | 10 00 |
| Wabash shopmen | 1 00 |
| Ft. Wayne Union No. 44, I. S. L. L. | 10 00 |
| Packard Co., Employees | 50 00 |
| J. H. H. | 1 00 |
| English Lutheran Church of the Redeemer | 6 00 |
| G. E. Bursley | 15 00 |

The comparison of China to an artichoke, which must be eaten bit by bit, made by Emperor William a couple of years ago, is suggestive now. Judging by recent imperial speeches the kaiserlich appetite is in condition to do away with a good, large bite.

The development of wireless electric service, made by Sir W. H. Preece in the form of wireless telephoning, is a very interesting one. It seems so far to attain its greatest success in communicating across considerable bodies of water. Though Sir William made some of his earliest experiments by placing ordinary insulated wires in the ground at both ends, the more signal success was in placing the terminal plates in the sea water. By this means telephone communication is now established betwen the Skerries and Anglesea, and between Rathlin Island and the north coast of Ireland, the distance of communication having in some cases been as great as twelve miles. One of the most important applications of this discovery is that with its use ships at sea can communicate with each other by telephone at a distance of many miles when they are placed in a parallel position. The use of wireless telephoning on land is, however, of doubtful value as yet.

## FEAR OF HOODLUMISM.

The editor of The Sentinel this morning received this letter:

Editor of The Sentinel: There is talk here among the hoodlums that they intend to assault Mr. Roosevelt and break up the meeting. If such an attempt is made it will be at the instigation of the democratic committee. That committee is hereby warned that if any such an attempt is made bloodshed will certainly follow. The law gives all equal rights and we are determined to maintain them at all hazards. So if the democrats are wise they will hold their hoodlum friends in check.

Equal Rights.

There is no signature than that at the end of the foregoing letter attached to the communication, but the writer in a note to the editor says: "Anonymous letters are usually unworthy of notice, but secrecy is sometimes necessary." The writer is nearly right. Anonymous letters are not only unusually but invariably unworthy of notice, and this letter is given space for purposes of contrast. Yesterday a democrat of prominence, who is a young gentleman of high standing and thoroughly good character and repute, called upon the editor to say that he had information of a plan of some of the republican managers to cause Governor Roosevelt to be insulted in Fort Wayne and to have his meeting disturbed that the republicans might profit from the seeming of riotousness and intolerance of democrats in this city. The editor's informant in no sense sought to vouch for the value of his information, but imparted it for whatever it might in the end prove to be worth. The gentleman did not seek to conceal his identity, offering, on the contrary, to make a statement over his own signature if it were thought well to place the rumor before the public.

The editor did not then and does not now believe that any one responsible for the management of the republican campaign in this city is low enough and lawless enough to engage in any political enterprise so dirty. Nor does he fancy there is any call upon him to render defense of the gentlemen who are at the head of the democratic organization in Fort Wayne from the absurd charge that they are leagued with any scheme of disorder and riot. They are too far beyond the reach of an imputation so base.

Governor Roosevelt will be received by all citizens of Fort Wayne with the distinguished courtesy due the governor of a great state, an eminent public man and the candidate of a great political party for the high office which he seeks. Party lines do not bound the realm of hoodlumism. Rowdies are incited by opportunity, not by political questions or candidates. The republicans of Fort Wayne will receive Governor Roosevelt with acclaim. Democrats and adherents of other political parties will treat him with respect. The hoodlums will perforce be decent. We are sure no unpleasant incident will mar Governor Roosevelt's visit to Fort Wayne. With fine weather and good arrangements, all of which we hope are duly provided for, the meeting tomorrow night ought to be a great, a successful and a pleasant republican demonstration. There will be no riot, because the chief of police and the sheriff will see to it that no rowdy has sway.

## THE SOMERS MAKING TRIAL.

New York, Oct. 9.—The United States torpedo boat Somers left this port today for Philadelphia by the outside route, which it is hoped she will be able to travel by hugging close to the Jersey coast. Much interest is manifested in the trip, as this is the first trip she has made since she was bought in the German government and brought across the Atlantic on the deck of an ocean liner. The Somers was bought new as something specially fast, but when she arrived here it was found her frame work was so weak that it had badly sprung and examination of her machinery revealed many other defects. She has been undergoing reconstruction at the Brooklyn navy yard and would have made the start on Saturday had it not been found additional repairs were required. The Somers is too large to go through the canal to Philadelphia, and it has been asserted she is not seaworthy enough to make the ocean trip. She is in command of Lieut. John S. Doddrige, of the Talbot, and has a picked crew from the Talbot.

## BOERS LEAVING AFRICA.

New York, Oct. 9.—A dispatch to the Journal and Advertiser from Lorenzo Marques says:

"Hundreds of Boers with their families are fleeing from the country of their birth to begin life again in some other country. Most of these have America as their ultimate destination. Two German ships left here last week carrying 1,200 Boers. They were closely followed by two French ships with 950 souls from the Transvaal, mostly women and children. All of these belonged to the better class of Boers and all were bound for Holland. They do not say where they will go afterward."

## THE RIGHT THING.

A New Catarrh Cure, Which is Rapidly Coming to the Front.

For several years, Eucalyptol, Guaiacol and Hydrastin have been recognized as standard remedies for catarrhal troubles, but they have always been given separately and only very recently an ingenious chemist succeeded in combining them, together with other antiseptics into a pleasant, effective tablet.

Druggists sell the remedy under the name of Stuart's Catarrh Tablets and it has met with remarkable success in the cure of nasal catarrh, bronchial and throat catarrh and in catarrh of the stomach.

Mr. F. N. Benton, whose address is care of Clark House, Troy, N. Y., says: When I run up against anything that is good I like to tell people of it. I have been troubled with catarrh more or less for some time. Last winter more than ever. Tried several so-called cures, but did not get any benefit from them. About six weeks ago I bought a 50 cent box of Stuart's Catarrh Tablets and I am glad to say that they have done wonders for me and I do not hesitate to let all my friends know that Stuart's Catarrh Tablets are the right thing.

Mr. Geo. J. Casanova, of Hotel Griffon, West 9th street, New York city, writes: I have commenced using Stuart's Catarrh Tablets and already they have given me better results than any catarrh cure I have ever tried.

A leading physician of Pittsburg advises the use of Stuart's Catarrh Tablets in preference to any other treatment for catarrh of the head, throat or stomach.

He claims they are far superior to inhalers, salves, lotions or powder, and are much more convenient and pleasant to take and are so harmless that little children take them with benefit as they contain no opiate, cocaine or any poisonous drug.

All druggists sell Stuart's Catarrh Tablets at 50 cents for full sized package and they are probably the safest and most reliable cure for any form of catarrh.

# CENTURY HIS AGE

NOBLE COUNTY PIONEER 100 YEARS OLD.

JONAS STRAUSS CELEBRATES

NOTABLE ANNIVERSARY AT HIS HOME IN SWAN.

HE IS YET WELL PRESERVED

GENERAL NEWS OF THE STATE OF INDIANA.

Avilla, Ind., Oct. 9.—(Special)—One hundred years ago today, on October 9, 1800, Jonas Strouse, a pioneer citizen of this county, was born upon a farm in Northampton county, Pennsylvania, and today Mr. Strouse is celebrating his remarkable anniversary at his home in Swan township, a few miles south of this place.

Hundreds of friends have called today to tender their congratulations, for Mr. Strouse is widely known, and the day that completes his one hundredth year of life has been awaited with much interest. Though much enfeebled physically, and with a memory that is occasionally dimmed for a time by the weight of passing years, Mr. Strouse is still a remarkable old gentleman, whose sturdy, industrious life and sterling integrity have made him respected and esteemed by all who have the pleasure of his acquaintance. His interest in public events has never waned, and he manifests as vital a concern in affairs today as in his more vigorous years.

Mr. Strouse was married in Pennsylvania January 16, 1823, and the earlier years of his manhood were spent there upon a farm and in a sawmill. He came to Swan township, Noble county, Indiana, in 1836, the year the county was organized, and entered land in section 13, cleared and developed his farm and for many years resided close to the spot where he is now spending his declining days. His aged wife died a number of years ago, and since that time he has made his home with a daughter, Mrs. N. B. Crothers. For a few years he resided in Avilla, but returned to the old farm home several years ago. He was the father of a large family of children, and his son, Robert Strouse, now of Avilla, was the first white child born in Swan township.

During the years of Noble county's development Mr. Strouse took an active part in this work, and his counsel and advice and assistance were many times sought in the management of public affairs of the county. He was a prominent member of the Regulator societies that waged a war of extermination upon the bands of blacklegs that infested Noble and Lagrange counties in the "fifties," and was present at the hanging of McDougall near Diamond lake, in 1859. Until very recently Mr. Strouse's memory of the events of pioneer history was remarkably vivid, and he delighted to sit by the hour and tell of the life of the pioneer days.

During the pleasant days of last summer a family reunion was held in honor of the approaching centennial anniversary, so that today the friends of the family merely called to pay their respects to the aged pioneer, who, if he survive until January, will have lived in three centuries of time.

## SWINDLED OUT OF $1,500.

Valparaiso, Ind., Oct. 9.—Nearly thirty years ago Jonas Silverman, a farmer, living near Springfield, Ohio, was robbed of $1,500 by sharpers while a passenger on a train near this city. Silverman, realizing that he had been swindled, called on the trainmen to assist him and the swindlers were held at bay until arrival here, when they were placed in jail, but the money with not recovered. Within a week the trio escaped, and the authorities could not secure trace of them. The sequel is passing strange. One of the trio died, while the other two, after a scant living for years, finally drifted into the Alaskan gold fields, where they located a rich claim, which they worked for several years, and sold at a handsome figure. Recently they returned to the states, and search was instituted for Silverman, who was located with much difficulty. Through a mutual friend Silverman was induced to meet the two men near Chicago, where he received $1,500 in cash, besides which he was given $1,000 for the injury done him. In this way restitution was made and the incident was closed.

## BOGUS GOLD COIN.

Elkhart, Ind., Oct. 9.—Last Saturday evening a stranger was arrested for passing bogus gold coin, and for several hours he refused to give his name or other information concerning himself. He finally confessed that he was James Hummer, a farmer, living five miles from South Bend. He said that he purchased $200 in counterfeit coin from a South Bend man, whom he had only seen once or twice. Of this amount the authorities now have eighteen bogus $5 gold pieces and three silver dollars. The coin in poorly executed, and the milling is especially bad, the work evidently being that of a novice. Other arrests are looked for, as the South Bend police are hopeful of uncovering the mint. The secret service office at Indianapolis will send an agent here to take charge of the prisoner.

The prisoner says that he met the maker of the "queer" once before in a business transaction, at which time he talked of the bogus money, and on last Friday night he exchanged $25 in good money for $200 in counterfeit coin. He took the stuff home and his wife begged him to burn it, but instead he came to Elkhart and attempted work it off. It is said that South Bend has been flooded with similar counterfeit stuff during the past three weeks.

## JOSEPH PLEW'S CRIME.

Wabash, Ind., Oct. 9.—Joseph Plew, a convict in the prison north, for whom a petition for a pardon is now circulating, three years ago was a farm laborer employed by James Dunham, near North Webster. He was convicted of killing Mr. Dunham and his little child, and with badly injuring Mrs. Dunham. Mr. Dunham's head was crushed and his body was left lying in a lot, where it was torn by hogs. The child had its throat cut from ear to ear. There was little trouble in convicting Plew, who was sentenced to fourteen years' imprisonment. A remarkable thing about the petition is said to be that it bears the signature of the wife of the murdered man, who has since remarried, and is now living in Troy township, Whitley county. Several of the jurors in the case are also said to have signed the petition.

## ATTACKED HIS FATHER.

Portland, Ind., Oct. 9.—After an attack, in which he sought to end the life of his father, twice knocking him down with a heavy piece of iron, David Wesley Wilhelm stepped into an adjoining room and cut his throat from ear to ear, severing the jugular vein and left carotid artery. He was subject to attacks of madness. His father, John Wilhelm, a war veteran, was not materially injured.

## SHE LIVED AT LAPORTE.

Laporte, Ind., Oct. 9.—Miss Marie Defenbach, the young woman, alleged to have been murdered in Chicago that $12,000 insurance on her life might be collected by the plotters of her death, was born and reared in this city, where her father was a prominent groceryman. Miss Defenbach graduated from the public schools in 1893, since which time she lived in Chicago. The officers here were recently instructed to search for her. She was remarkably pretty, and was endowed with charms of womanhood that gave her unusual social prominence. Her terrible fate has caused a sensation in this city.

## THE TRIAL OF BIG MARY.

Portland, Ind., Oct. 9.—The trial of Mrs. Mary O'Donnell, alias Mary Pierson, and also known as "Big Mary," for killing Frank Whitesell, was called today in the circuit court. She was once convicted of involuntary manslaughter, but was granted a new trial. The woman has been quite ill at her home at Dunkirk.


JOB COULDN'T HAVE STOOD IT.

If he'd had Itching Piles. They're terribly annoying; but Bucklen's Arnica Salve will cure the worst case of Piles on earth. It has cured thousands. For Injuries, Pains or Bodily Eruptions it's the best salve in the world. Price 25c a box. Cure guaranteed. Sold by Dreier Bros., druggists.


## BASE BALL

Cincinnati Reds vs. Fort Wayne, Thursday, October 11. Game called promptly at 2.30. 9t2

**Tomorrow is the last day to pay your natural and artificial gas bills without penalty.**


LADIES' GARMENTS.

For Fall and Winter wear, made in up-to-date styles. See large line of sample goods at G. Schmidt's, Merchant Tailor, 57 East Berry St. 27-tf

PATENTS.

Send rough sketch of your invention for free opinion and advice. Write for free book on patents. We procure patents and sell them. American Patent and Investment Co., Detroit, Mich. John B. Monning, local representative, Odd Fellows Block, Fort Wayne, Ind. 11eod-tf

# WOMAN'S DAILY GRIND

Office women are frequently afflicted with sickness brought on by constant work in one position. Perhaps in going to the office, they get their feet wet and sit all day long with damp shoes and stockings.

Nothing in the world is so injurious. Wet feet, hard work, and confined positions have made invalids of a great many robust and ambitious young women.

A young lady from Denver, Colo., recently wrote a letter to Mrs. Pinkham, which aptly pictures the condition of a great many young women. She says:

"This is the first opportunity I have found to write and thank you for the good your Vegetable Compound has done me. I feel better than I have for years. It seems a 'seven days' wonder' to my friends. Where I used to be pitied, everything is the opposite now, and there is not a day but what some one wants to know what I have done to make myself look so well.

"Before taking Lydia E. Pinkham's Vegetable Compound I had constant headaches, was constipated, bloated, eyes weak and watery, bearing-down pains, pains in the small of my back and right side; took cold very easily, which always caused intense pain in the ovaries, and I did not want to go anywhere or see any one. I was called cross, but I could not help it, feeling as I did. I could not lift anything or do any hard work without suffering for days afterwards. Menstruation lasted for eight or ten days, the first three or four days being almost constant pain day and night."

What a picture this is, and how unnecessary! Read the letters which follow and see how easy it is to overcome woman's suffering when you go the right way about it.

Nothing in this wide world has relieved so much female suffering as has **Lydia E. Pinkham's Vegetable Compound**; no medicine can produce such positive proof of cures and good results; therefore, no other medicine can be "just as good." Women should insist upon getting the medicine which has the best record, and which, they and every druggist in the land know, has no equal.

**Miss Thompson's Pains are Cured.**

"DEAR MRS. PINKHAM:—I want to tell you what **Lydia E. Pinkham's Vegetable Compound** has done for me. For several years I had suffered with loss of appetite, nausea, vomiting, constipation, palpitation of the heart, headache, pains in nearly all parts of the body. My physician said it was only indigestion, but his medicine did not help me any. I began the use of your Vegetable Compound. I have taken four bottles and now those troubles are cured. I cannot praise it enough."—MISS BELLE S. THOMPSON, Box 14, Acushnet, Mass.

Just why Miss Thompson's physician diagnosed her trouble as indigestion it is hard to understand. This mistake, however, is frequently made. If you have any doubt about your case, write to Mrs. Pinkham, at Lynn, Mass., for her free advice. She will understand your symptoms at once.

**Miss Scholtes Tells of Suffering Overcome.**

"DEAR MRS. PINKHAM:—I write to let you know that Lydia E. Pinkham's Vegetable Compound has cured me of painful menstruation from which I suffered terribly. I really believe that I would be insane to-day if it had not been for your medicine. I cannot praise your Compound enough, and feel that if all who suffer from female troubles would put themselves under your care and follow your advice, they will find relief from their sufferings."—MISS K. E. SCHOLTES, Mt. Oliver, Pittsburg, Pa.

**$5000 REWARD** Owing to the fact that some skeptical people have from time to time questioned the genuineness of the testimonial letters we are constantly publishing, we have deposited with the National City Bank, of Lynn, Mass., $5,000, which will be paid to any person who can show that the above testimonials are not genuine, or were published before obtaining the writers' special permission.—LYDIA E. PINKHAM MEDICINE CO.

*FALL 1900.*

# JOHN RABUS,

....TAILOR....

16 West Berry Street,

Presents Compliments and invites you to call and examine the NEW WOOLENS for the coming season.

*FALL 1900.*

*WHEN OTHERS FAIL, CONSULT*

# DR. WENGER,

SPECIALIST,

25 years European and American hospital and private practice experience for all Despondent, Chronic, Nervous and Private Diseases of Head, Nose, Throat, Lungs, Liver, Kidney, Stomach, Heart, Bowels, Bladder, Blood, Skin, Eye, Ear and Sexual diseases.

**Kidney and Urinary** weak back, pain in side, abdomen, bladder, sediment in urine, brick-dust or white, painful urinations, Bright's disease and all diseases of the bladder.

**Private** Diseases—Gleet, Gonorhoea, Inflammations, Discharges, Strictures, Weakness of Organs, Syphilis, Hydrocele, Varicocele and kindred troubles quickly restored.

**Lost Manhood** and all its attending ailments, both young, middle-aged and old men. The awful effects of early indiscretions, producing weakness, nervous debility, night emissions, exhausting drains, pimples, bashfulness, loss of energy and weakness of both body and brain. Cancers, Tumors, Piles cured without knife or pain.

Do not let timidity or prejudice keep you from calling.

OFFICE DAYS:—Thursdays, Fridays and Saturdays.
Sunday hours, 2 to 4 only.

**Dr. N. R. Wenger,**

135 CALHOUN STREET, Fort Wayne, Ind.

## A FREE PATTERN

(her own selection) to every subscriber. Beautiful colored lithographed plates and illustrations. Original, latest, artistic, exquisite and strictly up-to-date designs.

McCALL'S MAGAZINE 50¢ A YEAR

Dressmaking economies, fancy work, home help hints, short stories, current topics, etc. Subscribe today. Only 50c. yearly. Lady agents wanted. Send for terms.

For ladies, misses, girls and little children. That certain stylish "chic" effect not attained by the use of any other patterns. Have no equal for style and perfect fit.

McCALL BAZAR PATTERNS 10¢ 15¢

Easily put together. Only 10 and 15 cents each—none higher. Sold in nearly every city and town, or by mail. Ask for them. Absolutely very latest up-to-date styles

THE McCALL COMPANY,
238-246 West 14th Street, - - New York City, N. Y.

## Nasal CATARRH

In all its stages there should be cleanliness.

Ely's Cream Balm cleanses, soothes and heals the diseased membrane. It cures catarrh and drives away a cold in the head quickly.

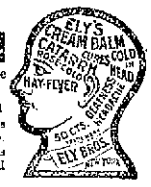


Cream Balm is placed into the nostrils, spreads over the membrane and is absorbed. Relief is immediate and a cure follows. It is not drying—does not produce sneezing. Large Size, 50 cents at Druggists or by mail; Trial Size, 10 cents by mail.

ELY BROTHERS, 56 Warren Street, New York.


It has been stated that 250,000,000 microbes can stand on a penny postage stamp without undue crowding.

The Pennsylvania Station.

## Pennsylvania Lines.

Trains Run by Central Time.

*Daily. †Daily, except Sunday.

| FROM FT. WAYNE TO | LEAVE | ARRIVE |
|---|---|---|
| Valparaiso and Chicago....* | 3 30 am | * 5 20 am |
| Plymouth and Chicago.....* | 8 30 am | * 7 25 pm |
| Chicago.....* | 4 58 am | * 9 22 pm |
| New York and Washington.* | 5 40 am | * 3 25 am |
| Youngstown and Pittsburg.* | 5 40 am | * 9 25 am |
| Mansfield and Lima..... | | †12 00 m |
| Canton and Pittsburg..... | | * 4 00 pm |
| Valparaiso and Chicago....† | 7 30 am | †10 40 pm |
| Valparaiso and Chicago....† | 12 15 pm | †12 05 pm |
| Greenline and Pittsburg.....* | 12 25 pm | * 3 30 am |
| Plymouth and Chicago.....* | 4 10 pm | * 7 35 pm |
| Lima and Greenline.....† | 7 10 am | † 7 15 pm |
| New York and Washington.* | 7 15 pm | * 4 00 pm |
| Pittsburg & Philadelphia...* | 7 45 pm | * 4 00 pm |
| Pittsburg & Philadelphia...* | 9 30 am | * 4 50 am |
| Pittsburg & Philadelphia...* | 4 45 pm | *10 10 am |
| New York and Washington.* | 4 45 pm | *10 10 am |
| Valparaiso & Chicago.....*10 15 am | | * 4 40 pm |

GRAND RAPIDS & INDIANA RY.
In effect Sept 30, 1900.

NORTH BOUND.

| | |
|---|---|
| *For Grand Rapids and north..... | 8 20 a.m |
| † " " " " " ..... | 5 59 p.m. |
| † " " " " " ..... | 4 15 p.m |
| †From Richmond arrives..... | 8 40 a.m |

SOUTH BOUND.

| | |
|---|---|
| *For Richmond and Cincinnati..... | 12 25 a.m |
| † " " " " ..... | 6 45 a.m. |
| † " " " " ..... | 12 10 p.m |
| †From Grand Rapids arrives..... | 6 50 p.m |

*Daily †Daily except Sunday.

## WABASH

Wabash Time Table in Effect June 3rd, 1900.

GOING EAST.

| | |
|---|---|
| No. 2 Fast Eastern Express, daily..... | 5 50 a.m |
| No. 6 New England Fast Mail daily.... | 11 45 a.m |
| No. 24 Atlantic Express—daily..... | 6 47 p.m |
| No. 18 Peru Accom. daily arrive..... | 9 25 a.m |
| No. 50 Toledo Accom. Sunday's only.... | 7 10 a.m |

GOING WEST.

| | |
|---|---|
| No. 19 Indianapolis Express—daily.... | 5 50 a.m |
| No. 7 St. Louis Express daily..... | 9 35 a.m |
| No. 5 Government Fast Mail—daily.... | 3 40 p.m |
| No. 3 St. Louis Limited—daily..... | 8 20 p.m |
| No. 41 Peru Accom. Sunday's only.... | 11 50 p.m |

Telephones—Home-Bell No. 6.

## FINDLAY, FORT WAYNE AND WESTERN RAILWAY.

DEPART.

| | |
|---|---|
| No. 2 Mail and Express (except Sun.).. | 7 05 a.m |
| No. 32 Local Freight (except Sun.).... | 8 05 a.m |
| No. 6 Mixed (except Sun.)..... | 2 00 p.m |
| No. 4 Robison Park Special (Sun. only) | 7 00 p.m |

ARRIVE.

| | |
|---|---|
| No. 5 Mixed (except Sun.)..... | 10 00 a.m |
| No. 3 Mail and Express (except Sun.). | 3 40 p.m |
| No. 31 Local Freight (except Sun.).... | 5 30 p.m |
| No. 1 Robison Park Special (Sun. only | 10 55 a.m |

3-9-1-1900

All trains arrive at and depart from Van Buren Street (Union Passenger Station), Chicago.

Uniformed Colored Porters attend passengers belonging to first or second class tickets in day coaches on Pullman trains, insuring scrupulously clean cars throughout.

ARRIVE FORT WAYNE. | DEPART

| | |
|---|---|
| Atlantic Express, No. 24..... | 3 25 |
| Fast Mail, No. 6..... | 3 45 |
| Pacific Express, No. 2..... | 7 50 |
| Detroit Express, No. 4..... | 12 05 |
| Toledo Accommodation..... | 12 25 |

ARRIVE FORT WAYNE. | DEPART

| | |
|---|---|
| Atlantic Express, No. 23..... | 9 30 |
| Fast Mail, No. 5..... | 12 10 |
| Pacific Express, No. 1..... | 3 35 |
| Detroit Express, No. 3..... | 12 00 |

Through sleepers leave Toledo for Kansas City, 10:00 P. M. Fort Wayne for St. Louis, 3:45 A. M. Daily except Sunday.

Fast Drawing Room Sleeping Cars on Nos. 2, 3 and 6 to Cleveland, Erie, Buffalo, New York and Boston; on Nos. 4, 5 and 15 to Chicago.

Dining Cars serving a "meal-time-table" Dining Stations and in Ticket Office Dining Car coupon tickets good to Chicago.

For rates and information, address C. A. Asten, Ind. P. A., Ft. Wayne, Ind.


## Lake Shore & Michigan Southern Railway—Fort Wayne Branch.

| SOUTHWARD. | ARRIVE |
|---|---|
| No. 462 Way Freight..... | 2 50 p. m |
| No. 456 Cin. Express and Mail.... | 11 25 a. m |
| No. 410 Detroit and Ind'pls Express | 8 50 p. m |
| **NORTHWARD.** | **DEPART** |
| No. 462 Way Freight..... | 5 55 a. m |
| No. 455 Through Freight & Mail... | 11 55 a. m |
| No. 410 Detroit and Ind'pls Express | 5 00 p. m |

## L. E. & W.—TIME TABLE.

SOUTH.

| | |
|---|---|
| No. 41 leaves (except Sunday)..... | 7:15 a.m |
| No. 43 daily (except Sunday)..... | 4:15 p.m |
| No. 45 leaves (Sunday only)..... | 6:30 p.m |
| No. 171 Local Freight..... | 5:20 a.m |

NORTH.

| | |
|---|---|
| No. 40 arrives daily (except Sunday).. | 11:40 a.m |
| No. 42 (daily except Sunday)..... | 10:35 p.m |
| No. 44 (Sunday only) arrives..... | 10:15a.m |
| No. 170 Local Freight..... | 4:25 p.m |

# WILL LOSE A VOTE

CANNOT MOVE NOW AND CAST A BALLOT.

ROOSEVELT HERE TOMORROW

DEMOCRATS WILL ALLOW REPUBLICANS FULL SWING.

CANARDS FLOATING ABOUT

JOHN F. FINNERTY TO BE HERE SATURDAY.

Every true American loves to exercise his franchise on election day, especially when that vote becomes a factor in determining the policy of the country he loves. The Indiana law provides that every man who casts a ballot must reside in the state six months, the township sixty days and the ward or precinct thirty days. In just twenty-eight days from today the election will be held and any person who moves out of one ward into another or from one precinct to another even in the same ward between last Saturday and election day will lose his vote. Several families have already moved and votes are lost, but there may be many persons who anticipate moving who can so arrange matters to remain in their present places of abode for four weeks longer and they should do so. If you want to vote on November 6, don't move.

### ROOSEVELT DAY.

Teddy Roosevelt, the rough rider governor of New York and republican candidate for vice president, will be in Fort Wayne tomorrow evening and deliver a political speech at Princess rink in the evening. Chairman Leonard, of the district committee, and the republican county committee, have worked hard to bring a big crowd to Fort Wayne and with fair weather Teddy will be greeted with a throng of people. The vice presidential train will arrive in Fort Wayne a little before 7 p. m. on the Wabash from Huntington, where a committee of Fort Wayne republicans will go and meet the rough rider. He will be escorted to the rink by all Allen county clubs and will deliver an address which will be followed with a speech by Col. Curtis Guild. The rally will not be confined to the night, as all arrangements are made for a parade in the afternoon and a meeting at Princess rink, to be addressed by Addison C. Harris, minister to Austria; Col. W. T. Durbin, republican candidate for governor, and Hon. C. W. Miller, of Goshen.

Miles J. Kahoe, an employe of the electric corporation, will introduce Colonel Roosevelt to the audience in the evening. Mr. Kahoe was a trooper in Mr. Roosevelt's regiment during the Spanish war, and has resided in Fort Wayne since his discharge from the service. The following orders have been issued by the parade committee:

1 p. m. Parade.—Mounted rough riders will form on Barr street, head resting on Berry. Rough riders dismounted and visiting rough rider clubs will form on Barr, south of Washington, head resting on Washington street. Delegations from Eel River, Perry, Lake, Washington, Aboite, Wayne, Lafayette and Pleasant townships will form on Wayne and Washington streets, west of Barr, head resting on Barr. Delegations from Cedar Creek, Springfield, Scipio, St. Joe, Milan, Maumee, Adams, Jefferson, Jackson, Marion Madison and Monroe townships form on Wayne and Washington streets, east of Barr, head resting on Barr.

Evening Parade.—Mounted rough riders will form on Barr, market space, right resting on Berry. Rough riders dismounted and visiting rough rider clubs on Barr, right resting on Washington. Tippecanoe club on Wayne, west of Barr, right on Barr. High school and McKinley and Roosevelt junior clubs on Wayne, east of Barr, right on Barr. Soldiers', Sons' and Citizens' republican club, German republican club, Fremont and Lincoln voters on Berry, west of Barr, right on Barr. Colored republican club on Berry, east of Barr, right on Barr. Railroad republican club on Berry, east of Barr, right on Barr.

### CANARDS AFLOAT.

Canards are floating concerning the Roosevelt meeting that are different in nature but mean the same thing. One is that the republicans intend to make a bluff demonstration against Colonel Roosevelt and blame it on democrats, and the other is that certain hoodlums who are alleged to be for Bryan intend to cause some disturbance tomorrow. An anonymous communication received at The Sentinel this morning carries alleged information that trouble is threatened and if there is any interruption of Roosevelt there will be bloodshed and the responsibility will rest on the democratic committee. Chairman Berghoff, of the democratic committee, was shocked when he was informed of the letter and is positive that no democrat will attempt to make trouble during the visit to this city of New York's governor. He said: "The democratic committee cancelled Mr. Ingentron, a German speaker, that the republicans might have the day to themselves, and we have also refused to circulate campaign circulars containing extracts from writings and speeches of Governor Roosevelt, which might lose him votes were they read tomorrow. Democrats will not interfere with Mr. Roosevelt nor interfere in any manner whatever with the demonstration, which is to be the big republican 'blow-out' of the campaign."

Chairman Berghoff says that democrats can best follow the course adopted by Mr. Bryan last evening at East St. Louis, where he arrived a short time before Mr. Roosevelt, who was advertised to make a speech. Although thousands surrounded his car and demanded a speech, he said:

"The republican candidate for the vice presidency is announced to speak here tonight. It is his night, and I do not wish to interfere in any way with his meeting. No political party has any chance before the people unless its speakers can have an opportunity to present the issues from that party's standpoint. I have had my chance here; you have heard me. I want you now to listen to the other side, and when you have heard from that side, as you have from ours, I want you to decide between us as to what your duty is."

### A POLE RAISING.

The democrats of Nebraska had a grand time last evening on Mechanic street, where an immense hickory pole was raised amid the plaudits of a big crowd of people. The Jefferson Marching club headed by a drum corps was present and short addresses were delivered by H. C. Underwood and L. V. Ulery.

### WARD MEETINGS.

The First Ward Democratic club met last evening at the City hall and listened to addresses by A. E. Thomas and O. P. Eversole, who were introduced to the club by President W. H. Tigar. Both gentlemen ably handled the issues of the day.

The meeting of the Fourth Ward club was addressed by Hon. E. C. Bell and Joseph Haley, both of whom delivered interesting and instructive addresses.

The Sixth Ward Republican club also held a meeting and listened to several short addresses.

### FINNERTY IS COMING.

John F. Finnerty, that peerless Irish orator who has delivered hundreds of speeches in support of republican candiates heretofore, will be in Fort Wayne next Saturday evening and talk for Bryan and Stevenson at Saengerbund hall. Mr. Finnerty has been one of the Irish republican leaders of the nation for years, but opposes Mr. McKinleys policy of imperialism. He is known throughout the land as a fine orator and will be greeted by a big audience.

### POLITICAL GOSSIP.

W. H. Reed and E. V. Emrick will address the democrats of Lake township at Jones' school house No. 5 on Wednesday, Oct. 17.

The democrats of the Second ward will meet in the city hall this evening and organize a club. Henry Colerick and others will deliver speeches.

Hon. James M. Barrett and S. B. Fleming will address the members of the Sixth ward democratic club this evening, at their club rooms, corner Broadway and Taylor street.

Hon. Nelson Crews missed train connections Monday afternoon and failed to reach the city. He was to have addressed the colored republicans of Fort Wayne and it was necessary for J. M. Marks, of Chicago, to take his place.

The New Haven barbecue on Thursday promises to be the big political event of the county outside of Fort Wayne for the campaign, and Fort Wayne democrats will be present in large numbers. There will be half a dozen speeches and plenty to eat.

Newton W. Gilbert, of Angola, republican candidate for lieutenant governor, is ill with malarial fever at the home of Harmon L. Hutson, deputy reporter of the supreme court, in Indianapolis. Mr. Gilbert is improving, but it is doubtful whether he will be able to resume an active part in the campaign before election day.

The parade committee of the Jefferson club has issued invitations to all the ward clubs to turn out in the parade on the evening of Bourke Cockran's appearance in Fort Wayne, October 19. Mr. Cockran's voice has failed him and many of his dates have been cancelled and it is possible that the local committee will be compelled to fill his date here with another speaker.

One incident in the visit of Hon. William J. Bryan to Terre Haute will be read with much interest by Fort Wayne citizens. The Terre Haute Gazette says: "As the great tribune closed A. Z. Foster called for three cheers for Bryan and they were given with a will." Mr. Foster is a brother of D. N. Foster and S. M. Foster, of this city, and is an enthusiastic worker for Mr. Bryan's election.

There will be a democratic pole raising next Tuesday evening at the farm of August Yergens in St. Joe township. The pole will be raised at 5 o'clock and at 7:30 J. H. Aiken and E. V. Emrick will speak at school house No. 8.

Hon. Henry Warrum, of Indianapolis, and Judge S. M. Hench, of this city, addressed a big meeting of democrats in South Whitley last night. The rally was of the enthusiastic kind and one of the best meetings yet held in Whitley county.

### OVERFLOW MEETINGS.

The republicans are determined that every person in the city tomorrow shall hear Roosevelt and have arranged for two overflow meetings. Mr. Roosevelt's principal address will be at the Princess rink. A big tent has been erected across the street from the rink and he will speak there later. Library hall has also been engaged and a third speech will be delivered there. There will be speaking to entertain the crowd until Governor Roosevelt appears.

### GORMAN'S VOICE FOR BRYAN.

Baltimore, Md., Oct. 9.—Senator Gorman was to have made a speech here last night at the big mass meeting which he himself arranged for. His physician peremptorily ordered him to remain indoors and not even attend the meeting. A cold and drizzling rain prevailed throughout the day and the doctor convinced his patient that exposure might result in serious complications. He sent a letter to the meeting last night, which was in part as follows:

"My time and labor will to the utmost possible extent be devoted to assisting the state and national committees in perfecting the organization of the forces of hostility to the new and dangerous doctrines exploited by President McKinley in the acquisition and forcible occupation of the Philippine islands and their government as a colony. The democratic platform aptly and truly says that 'the paramount issue of the campaign is the burning issue of imperialism.' When that shall have been disposed of we can devise and formulate legislation for just taxation, the regulation of combinations of capital which injuriously affect the individual, the manner of choosing United States senators, upon the details of all of which questions men of the same political faith now differ.

"The attempt by the republicans to make the currency question predominant will fail. That question was four years ago the logical product of conditions which no longer exist. The phenomenal addition made to the volume of gold since 1896—an amount equal to if not greater than all the coin in circulation on the 1st of January of that year—removes the question from the domain of controversy. This condition, together with the immense balance of trade in our favor, has been brought about by natural causes, which the ingenuity and enterprise of our people have utilized. For the republican party to claim it as the fruit of its virtuous and enlightened statesmanship is too preposterous for serious consideration.

"The sole hope of arresting the present reckless progress of imperialism, with its concomitants of large standing armies and growing lust of acquisition, lies in the triumph of the democratic ticket next month. What the country needs for its honorable safety and prosperity is the election of William Jennings Bryan and Adlai E. Stevenson, with a house of representatives in accord with them."


Dr. Bull's COUGH SYRUP IS SURE
Cures all Throat and Lung Affections.
Get the genuine. Refuse substitutes.
Salvation Oil cures rheumatism. 15 & 25 cts.


The regular mid-week service at the West Jefferson Street Church of Christ will not be held tomorrow evening, but on Thursday evening instead.

**Tomorrow is the last day to pay your natural and artificial gas bills without penalty.**

The Bicycle club of the West Jefferson Street Church of Christ will meet this evening for a run. The club will be entertained at the home of Edwin Rich.

Hang out the flag tomorrow. The governor of New York will be our guest.

Rev. C. E. White, pastor of Trinity M. E. church, has gone to Tipton and Marion to visit his brother and father.

In consequence of the increasing cost of Holland oysters, American oysters are coming more and more into vogue in Germany.


# Buy Clothing Here

## These are some of the reasons:

We guarantee that each price is the lowest in Fort Wayne, quality considered. We buy back anything if you find it cheaper elsewhere.
We press and repair clothing for a year free of charge.
We have the largest variety—the newest stock.
We are here to win trade by deserving it, and we want yours.

### Overcoats.

Overcoat prices for men begin at $8. At $10 and $18 the variety is enormous. Raglans—the fashion plate favorites—begin at $15.

### Suits.

Suits begin at $8, too. You will find that any suit is of at least $2 better grade than the same price buys elsewhere.

And all suits are new. When you buy a new suit here, you get a new style, too.

### Boys Suits.

We have hundreds at $3.50 and $4 all of the newest out.
The nobbiest boys' top coats that could be found in New York.

### Rogers, Peet & Co.'s Clothing.

This leader of all clothing made in America is sold at no other store in Fort Wayne. In no other make can you get tailor quality, workmanship and fit at half a tailor's prices.

The styles are superb. You can get nothing in anyway better by paying twice the price to your tailor.

### Wayne $3.00 Hats.

Before paying more for a hat, let us show you what $3 buys. No price can buy a better quality, for no man can make it. No styles are any more in vogue. No one who knows the facts can find any reason for paying a penny more.

### Linen Collars--10c.

The collars that sell for 10c are the 15c collars elsewhere.

We have them in 25 new styles—sell them at 10c merely as attractions. The collar trade of this city has come here in consequence.

# Wolff Brothers,

Successors to Sam, Pete & Max. 58 Calhoun Street.


### BILL IS CHANGED.

Tonight at the Temple theater the Cummings Stock company will present Clay M. Greene's pretty romance, "Idaho," which is said to be one of their very best plays, and the one in which Mr. Cummings appears at his best.


### BISMARCK'S IRON NERVE

Was the result of his splendid health. Indomitable will and tremendous energy are not found where Stomach, Liver, Kidneys and Bowels are out of order. If you want these qualities and the success they bring, use Dr. King's New Life Pills. Only 25 cents at Dreier Bros.' drug store.

### WHY SUFFER?

Do not suffer from toothache when we can so easily repair the defective teeth or replace them with new ones.

PAINLESS DENTISTRY.

Is what we aim to do, and we make it as nearly so as possible. We'll give you relief if you suffer from your teeth.

## Boston Dental Parlors,

74 CALHOUN STREET.
Dr. McAlister, Manager.
Hours 8 to 5 and evenings.
Phone 203.

## We Have Placed on Sale

for a few days only a small collection of the pictures of

*ALBERT ROULLIER,*

of Chicago.

## Lehman Book and News Co.,

81 CALHOUN ST.

*A FINE NEW LINE OF*

Books, Stationary, Purses and Artist Materials at.....

## W. C. BAADE,

116 CALHOUN STREET.

# The Full Paint Pail

*Is a matter of great interest to users of paint. You get full measure in every package of*

Sherwin-Williams Paint

*and pure goods. The best and most lasting results in painting are obtained by users of Sherwin-Williams Paint.*

## C. C. Schlatter & Co.,

*Hardware, Varnish, Pure Boiled Oil and Brushes,*

38 AND 40 EAST C OLUMBIA STREET.

# YOUR GOLDEN OPPORTUNITY

*To buy good clothing.*

Well made, perfect fitting, at low prices. We want to get acquainted with you. This is the only way to get acquainted, is to give you something good for your money. Remember we expect to do better for you than any store in Fort Wayne. We can't show you our goods in the paper but we will surprise you if you come in. Our low prices for our nobby, stylish goods will prove it is so. Our line for little fellows is complete. Prices of suits for boys 3 to 16 years, in short pants, from 85c and up. We have a beautiful line of boys top coats; refers to suit everybody.

A full line of underwear for cold weather and we will save you money if you come.

## THE UP-TO-DATE CLOTHING HOUSE,

COR. CALHOUN & COLUMBIA. (GRAFFE'S OLD STAND.)

EGG Baking Powder

Don't buy a whole lot to start with. Buy the smallest can. You buy the large size next time like all the other good cooks are doing.

*Your grocer will fix you.*

BRIDGE WORK.

Why wear partial plates when you can have Bridge Work, which is permanent, lasting and durable, and gives better satisfaction than plates at any price?

$5.00 . . .

. . . $5.00

CROWN AND BRIDGE WORK

Is the only method in dental science for supplying teeth that is permanent and lasting. It is a system which permits of the fullest enjoyment while eating. The teeth supplied are stationary, and look like your own teeth and with moderate care will last a life time. We make no charge to show you specimens of this work and give the fullest explanations.

*Arcade Dental Parlors,*
Room 7 Arcade.
BURKET & BAKER.
Telephone 627.
Open evenings and Sundays.

A. Hattersly & Son,
PLUMBERS,
STEAM AND GAS FITTERS,
48 E. MAIN STREET,
FORT WAYNE, IND.

YOU WANT THIS

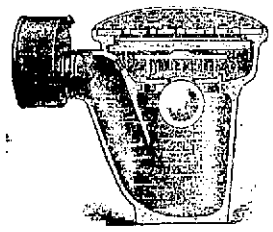

IF YOUR CELLAR IS DRAINED INTO ANY OF THE CITY SEWERS.

It will prevent water from backing into your cellar.

SOLD BY

EMMETT MARTIN

And all First-Class Plumbers.

W. C. CLEARY,
MERCHANT TAILOR,
Has just received a full line FALL AND WINTER SUITINGS AND TROUSERINGS.
Perfect fit guaranteed.
11 W. WASHINGTON ST.

FLOWER BULBS.
Hyacinths, Easter Lilies, Tulips, Chinese Lilies, etc., at
BASH'S SEED STORE,
18 1m. 24 Columbia St.

CALL ON US.

Cape Cod Cranberries, 7c qt.
Best Cider Vinegar, 15c gal.
Qut. Standard. Fruit Jars, 40c doz.
Pint Mason Jars, 40c doz.
Fresh Rolled Oats, 2lbs for 5c.
30x60 Smyrna Rugs, $1.00.
EAST LEWIS ST. CASH STORE,
S. GANZER, Prop.
287 E. Lewis; Phone 783.

Try The Sentinel Want Column.

# FIRED TWO CLUBS

## WHEELING AND NEW CASTLE OUSTED FROM LEAGUE.

## PRESIDENT POWER RESIGNS

## SEVERAL CITIES ARE AFTER FRANCHISE.

## THE DIRECTORS ADJOURNED

## WITHOUT FILLING EITHER OF VACANCIES.

The directors of the Inter-State league held an important meeting at Dayton Monday and as a result of this meeting the league is without a president and two clubs have been ousted from membership, while the owner of a third franchise is homeless. When the meeting had been called to order and Mr. Power had made some explanations, Director Mautner, of this city, moved that Wheeling be ousted for the reason that the management had failed to put up any guaranty money. The motion carried by a vote of 7 to 1. Another motion prevailed that New Castle be ousted because of the failure of the management to pay all salaries and make good a discrepancy in the guaranty fund. President Power rebelled at this action, claiming that when the Wheeling club was about to quit the league during the playing season he went to the railway officials and induced them to put up $535, which was more than the guaranty fund. The league directors stood by their action and Mr. Power left the meeting, later sending in his resignation. The Marion franchise was given to M. J. Finn and will hardly be located in the Indiana glass town next season. Applications for membership were received from Akron, Ohio, Terre Haute and South Bend, Ind., and Grand Rapids and Saginaw, Mich., but no action was taken on them. Several of the directors left for home as soon as President Power resigned and it will be necessary to hold another meeting before the status of the league for next season can be determined. W. H. McDermith, of Columbus, Ohio, and William Meyer, of this city, are the only persons now suggested for president. The cities remaining in the league are Toledo, Dayton, Mansfield, Fort Wayne and Anderson. Charley Strobel, vice president, has been given authority to call a meeting at any time he deems best for the interests of the league.

## NATIONAL LEAGUE.

| | Won. | Lost. | Pct. |
|---|---|---|---|
| Brooklyn | 81 | 52 | .609 |
| Pittsburg | 77 | 58 | .570 |
| Philadelphia | 72 | 62 | .538 |
| Boston | 65 | 69 | .486 |
| Chicago | 64 | 73 | .467 |
| St. Louis | 62 | 75 | .453 |
| Cincinnati | 62 | 75 | .453 |
| New York | 58 | 77 | .430 |

GAMES YESTERDAY.

Cincinnati, 13; Chicago, 4.
Cincinnati, 9; Chicago, 1.
Pittsburg, 8; St. Louis, 0.
Pittsburg, 8; St. Louis, 2.

A TIE GAME.

Swaim outpitched Cogswell, who sulked in one inning, and the result was a tie game. The South Bends won four of six games from Fort Wayne, losing one. Score:

South Bend . . 0 0 0 2 1 2 0 0—5
Fort Wayne . . 0 0 0 0 5 0 0 0—5

Hits—South Bend, 5; Fort Wayne, 11. Errors—South Bend, 5; Fort Wayne, 6. Batteries—Cogswell and Fuller; Swaim and Bergen.

NOTES OF THE GAME.

The Boston outfield next season will be Stahl, Barry and Freeman. The Boston management will release or trade Hamilton and Duffy.

Otto Krueger made two hits in one of yesterday's games. He has been an improvement at second base over Keister, especially in batting.

Strobel tells a fairy tale that Toledo has traded Erve Beck to Cleveland for Tim Flood and $300. It is dollars to cents that Beck goes to Cincinnati.

Cincinnati and Chicago have seen their last championship ball games for the year. The Chicagos end the season in Pittsburg Saturday and Cincinnati ends the season in St. Louis Sunday.

THE SHAMROCKS.

The Shamrocks will play at Pieveton Thursday. The team will leave at 12:15 Thursday noon via the Pittsburg. Cooper will pitch for the Shamrocks.

On next Sunday the Shamrocks will wind up the season at Lafayette. The club will leave at 7:30 Sunday morning via the Wabash. Robbins will pitch.

## THIEF TRIED TO GET AWAY

## CAPTURED EAST OF THE CITY BY DEPUTY WITTE.

## He Had Stolen an Overcoat Belonging to Charley DeRome—Bound Over By Mayor.

A stranger named Gideon Brennan yesterday stole an overcoat from Frank Belchin's saloon which was the property of Charles DeRome. The coat lay on a chair and the stranger was seen to pick it up and leave. The police were notified and Officer Madden gave chase, firing one shot, but the fellow got away and started east. The sheriff was notified and Deputy Witte mounted a wheel and started toward New Haven, finally overtaking Brennan four miles from the city. He had on the coat. Mr. Witte arrested the fellow, who had indulged in liquor, and leaving his bicycle in the country walked Brennan back to Fort Wayne and locked him up. He was arraigned in police court this morning and Mayor Schurer bound him over to circuit court, fixing his bond at $200, which he failed to give.

How's This!

We offer One Hundred Dollars Reward for any case of Catarrh that cannot be cured by Hall's Catarrh Cure.

F. J. CHENEY & CO., Props., Toledo, O.

We the undersigned, have known F. J. Cheney for the last 15 years, and believe him perfectly honorable in all business transactions and financially able to carry out any obligations made by their firm.

West & Truax, Wholesale Druggists, Toledo, O.
Walding, Kinnan & Marvin, Wholesale Druggists, Toledo, Ohio.

Hall's Catarrh Cure is taken internally, acting directly upon the blood and mucous surfaces of the system. Price, 75c per bottle. Sold by all Druggists. Testimonials free.
Hall's Family Pills are the best.

$1.00 TO LAFAYETTE NEXT SUNDAY.

KNIGHTS OF COLUMBUS EXCURSION.

For the accommodation of members of the Knights of Columbus and their friends, WABASH will run one more popular low rate excursion to Lafayette on Sunday, October 14th. Special train leaves at 7:30 a. m.

Tickets only $1.00 round trip.

915

RUGS, BEAUTIFUL RUGS.

Made from your old carpets. Our rugs are something new and are not to be compared with any other make.

Carpets cleaned, remade and laid; mattresses and feathers renovated.

THE ZIMMER CARPET CLEANING CO. Phone 496.

S22-eod-tf

## BASE BALL

Cincinnati Reds vs. Fort Wayne, Thursday, October 11. Game called promptly at 2:30. 9t2

NATIONAL CONVENTION OF THE CHRISTIAN CHURCH

at Kansas City. For this occasion the Nickel Plate road will sell excursion tickets on Oct. 10th, 12th and 14th, at one fare plus $2.00 for the round trip, good returning until October 21st, on any one of our peerless trio of daily express trains where scheduled to stop. Individual club meals are served in all dining cars at prices ranging from 35c to $1.00. Secure sleeping car reservations in advance. Write, wire, phone or call on nearest agent. C. A. Asterlin, T. P. A., Fort Wayne, Ind.

d-2-4-9-11-w-2t-No. 219.

# THE MARKETS.

Chicago, Oct. 9.—Business in wheat early today was of a local character. The opening was easy, November ⅛@⅜c lower at 76⅝ and rose to 76½c on lower cables and continued favorable weather in the northwest. The market was steady around 76⅞@76¾c for a time. Receipts here were 364 cars, four of contract grade.

Corn opened steady, November unchanged at 37⅝@37⅞c, sold to 37⅞@38c and reacted to 37⅝c on the Iowa crop estimate. Receipts were 731 cars.

Oats were dull and featureless, November opened unchanged at 22¼@22⅜c. Receipts were 453 cars.

Provisions opened easier because of the liberal run of hogs, but steadied on buying by packers. The trade early was light and featureless. January pork opened $11.85; January lard at $6.95 and January ribs at $6.32½.

For October pork $16 was bid.

THE CLOSE.

Prices at the close were as follows:

Wheat—Oct. 75⅝c; Nov., 76½c; Dec., 76⅞@77c.

Corn—Oct., 40⅞@41c; Nov. 37½c; Dec., 34½c; May, 35⅝c.

Oats—Oct., 22c; Nov., 22⅛@22¼c; Dec., 22½c.

Pork—Oct., $15.50@16.00; Nov., $11.60; Jan., $11.77½.

Lard—Oct., $7.36; Nov., $7.27½; Dec., $7.05; Jan., $6.92½.

Ribs—Oct., $8.00; Nov., $7.30; Jan., $6.27½.

Flax—Cash N. W., $1.60@1.61; Cash S. W., $1.59; Oct. $1.58½; Nov. and Dec., $1.56; May, $1.57.

CHICAGO LIVE STOCK.

Chicago, Oct. 9.—Cattle—Receipts 4,000 including 1,000 western, and 700 Texans; market generally steady. Good to prime steers, $5.50@6.00; poor to medium, $4.50@5.45; stockers and feeders, slow, $2.50@4.50; cows, $2.60@4.25; heifers, $2.75@4.60; canners, $2.00@2.50; bulls, $2.20@4.30; calves, $4.00@6.00; Texas fed steers, $4.10@4.85; Texas grass steers, $3.30@4.00; Texas bulls, $2.50@3.25.

Hogs—Receipts today, 24,000; tomorrow, 32,000; left over, 4,095; market 5c lower; top, $5.37½. Mixed and butchers, $4.90@5.37½; good to choice heavy, $4.90@5.35; rough heavy, $4.75@4.85; light $4.85@5.35; bulk of sales, $5.05@5.25.

THE DAY ON WALL STREET.

New York, Oct. 9. — The market opened with light selling orders, which forced fractional declines throughout the list. Peoples gas and Northern Pacific were among the stocks most affected. A few of the railroads and industrials were bid up large fractions with a view to influence the general market. As there was no appreciable response the effort was abandoned and realizing and short selling depressed the leaders to or below the opening prices. Other stocks worked gradually downward, although there was no especial pressure in any quarter.

The small trading was confined largely to the specialties and sugar was marked steadily upward to 117¾. The bears then bought Pennsylvania and Peoples gas, which lifted them sharply. C. C. C. and St. Louis rose a point. An easier tone developed toward midday and the advances in sugar, Pennsylvania and Peoples gas were largely reduced. Bonds were quiet and irregular.

NEW YORK PRODUCE.

New York, Oct. 9.—Butter—Receipts 8,052 pkgs.; market steady; June creamery, 17@20c; factory creamery, 13½@16c.

Cheese—Receipts 7,008 pkgs; market dull and weak; large white 10¾c; small white, 10c; large colored, 10⅝c; small colored, 11c.

Eggs—Receipts, 8,048p kgs.; market firm; western regular packing at mark, 15@18½c; western loss off, 20c.

Sugar—Raw, steady; fair refining, 4⅛c; refined, steady; granulated, $5.75.

Coffee—Market quiet; No. 7 Rio, 8⅝c.

THE MONEY MARKET.

New York, Oct. 9—Noon.—Money on call firm at 3 per cent; prime mercantile paper 5@5½ per cent; sterling exchange steadier with actual business in bankers' bills at $4.84@4.84½ for demand and at $4.80½@4.80¾ for 60 days; posted rates, $4.81½@4.85½; commercial bills, $4.79½@4.80¼. Silver certificates, 64½@65¼c; bar silver, 63⅝c; Mexican dollars 50½c.

THE BOND MARKET.

New York, Oct. 9.—Government bonds weak:

Refunding 2s, when is., reg...104
Refunding 2s, when is., coup..104
U. S. 3s registered.....109
U. S. 3s coupon.....109¾
U. S. 4s registered (new)....133¾
U. S. 4s coupon (new).....133¾
U. S. 4s registered (old).....114¾
U. S. 4s coupon (old).....113¾
U. S. 5s registered.....113¼
U. S. 5s coupon.....113¼

## HAS HAD PROSPEROUS YEAR

## FARMERS' INSURANCE COMPANY IN ANNUAL MEETING.

## Sessions Were Held in New Court House—Secretary Kelsey's Report—Other Business.

The Allen County Farmers' Mutual Fire Insurance company held its annual meeting at the assembly room of the new court house today, and the fiscal year just closed has been one of the most successful in the history of the company. A large number of members were in attendance at the annual meeting, and much interest was manifested in the business of the session.

After the reading and approval of the secretary's minutes of the previous annual meeting the president appointed Messrs. G. B. Lawrence, John Greenawalt, J. J. Peters, John Rapp and A. C. Griffin a committee on proposed changes in the by-laws. From the annual report of Secretary Kelsey the following statistical information is summarized:

New policies issued during year.253
Policies increased.....162
Policies cancelled.....106
Policies decreased.....103
Net increase in number of policies.....147
Insurance written during the year:
New policies.....$284,310
Increased policies.....107,610
Total new insurance....$391,920
Insurance decreased:
By policies cancelled.....$152,067
By policies decreased..... 58,952
Total decrease for year..$211,019
Net increase for the year..$180,901

There have been thirty-five fire losses since August, 1899, of which twenty were caused by lightning, six from causes unknown, three caught from chimney, two from sparks falling upon roof, and one from a child attempting to build fire in a stove. The aggregate loss, including cost of adjustment, was $5,418.12. To pay this amount one assessment of 15 cents per $100 was levied August 31 last, and is now in process of collection.

Receipts:

From new insurance ....$ 391.92
Collection August, 1899.. 421.34
From old assessments .... 28.17
August, 1900, collection.. 4,258.19
Total receipts .....$5,099.62
Cash in treasury Oct., 1900 130.06
Total .....$5,229.68

Expenditures:

Orders drawn during past year ..... 4,836.51
Present cash on hand ..$ 393.47

The expenditures of the company for purposes other than payment of fire losses were $512.70. This includes office rent, postage, stationery, officers' salaries and incidental expenses connected with the maintainance of the company.

ROBBED THE GRAVE.

A startling incident is narrated by John Oliver, of Philadelphia, as follows: "I was in an awful condition. My skin was almost yellow, eyes sunken, tongue coated; pain continually in back and sides, no appetite, growing weaker day by day. Three physicians had given me up. Then I was advised to use Electric Bitters; to my great joy, the first bottle made a decided improvement. I continued their use for three weeks, and am now a well man. I know they robbed the grave of another victim." No one should fail to try them. Only 50c., guaranteed, at Dreier & Bros.' drug store.

Citizens are asked to decorate tomorrow in honor of Governor Roosevelt, of New York.

Trade at the Big Store.

Prices Always the Smallest.
Assortment Always the Largest.
Styles Always the Handsomest.

The leading furniture manufacturers of the country sell their goods to but one store in a city of the size of Fort Wayne. The largest and best store in such a town always has the pick of the manufacturers of the country, for, naturally, manufacturers prefer to place their goods with the store that will sell the most of them.

This gives to us the agency in Fort Wayne of all the leading furniture factories of the United States, and their goods can only be obtained of us.

That is why there is always a style and finish about the Furniture bought of us that you do not find in that purchased elsewhere.

Foster Furniture & Carpet Co.

It's a bad sign

When you have that obstinate lingering cough which will not be shaken off.

"I have used three bottles of Dr. Pierce's Golden Medical Discovery since my correspondence with you," writes Mr. A. F. Novotny, of New York, N. Y., (Box 1457). "I feel that I am in need of no more medical assistance. When I started to take your medicine I had a regular consumptive cough, of which I was afraid, and everybody cautioned and warned me concerning it. I was losing weight rapidly, was very pale and had no appetite whatever. Now my condition is changed entirely. I do not cough at all, have gained eight pounds in weight, have recovered my healthy color, and my appetite is enormous."

"ARE YOU SURE?"

that you are getting the best, tenderest and juiciest meats for your money? No? Well, there's one way to be absolutely certain—patronize Eckart's. Doesn't make any difference whether you know the difference between a rib roast and a pork chop, you'll get just the same honest treatment as if you "knew it all."

*ECKART MEAT MARKET*
COR. MAIN & HARRISON STS.

Geo. Abdon & Co.,
*Sanitary Plumbing, Steam and Gas Fitting.*
ELECTRIC WIRING, SEWERAGE AND BEER PUMP WORK.
*No. 1 W. Columbia St.*

J. C. Peltier,
Undertaker and Embalmer,
17 W. WAYNE ST.

MONEY! MONEY! MONEY!
REDUCED RATES

The Tri-State Building & Loan Association has reduced its rates to borrowing members.

THIS MAKES THE NEW PLANS THE cheapest INSTALLMENT PLAN offered to the borrowing public. You cannot afford to borrow on any other plan.

Call at office for particulars.

INVESTMENTS.

Interest paid on any amount deposited with the association if left 60 days.

Tri-State Building & Loan Ass'n.,
Cor. Berry and Court Streets.

# Hon. Thoedore Roosevelt, Republican Candidate for Vice President,

WILL SPEAK

# AT PRINESS RINK, AT 8 O'CLOCK WEDNESDAY EVENING.

For particulars in regard to parades, see local announcement.

# GRAIN-O

THE PURE GRAIN COFFEE

Do you know that three-quarters of all the world's headaches are the result of using tea and coffee?

So physicians say.

Quit them and the headaches quit.

Grain-O has the coffee taste but no headaches.

All grocers; 15c. and 25c.

Office 'phone 261. Residence 1047.

**Robert Spice,**

*PLUMBER, STEAM and GAS FITTER...*

48 W. MAIN STREET.

NOTICE.

Gas, cooking and heating stoves and furniture of all kinds for sale cheap at 23 West Main street. Goldstine's Place. Storage and Loan Office.

## Business - Directory.

UNDERTAKER.

*ROBERT KLAEHN,*

39 West Main.

**Undertaker,**

LICENSED EMBALMER.

Office open day and night.

Telephones 1258 and 228 Main.

INSURANCE.

**D. C. FISHER,**

Insurance, Real Estate, and Loans, No. 24 W. Wayne Street, Fort Wayne, Ind.

BANKS.

**HAMILTON NATIONAL BANK.**

Capital $200,000. Surplus $250,000.

The Hamilton National Bank will pay interest at the rate of two (2) per cent. per annum on certificates of deposit if left four month.

President—Charles McCulloch.
Cashier—John Mohr, jr.

CAPITAL $350,000.

SURPLUS $140,000

**THE OLD NATIONAL BANK**

S. W. Corner Calhoun and Berry Sts.

Stephen B. Bond, President.
Oliver P. Morgan, Vice President.
Jarad H. Bond, Cashier.
Charles E. Bond, Assistant Cashier.

**White National Bank,**

Corner Wayne and Clinton Sts.
CAPITAL, $200,000
SURPLUS, $70,000.
Safe Deposit Boxes for rent.

**LAWYER,**

ABSTRACTER OF TITLES,
INSURANCE,
COLLECTION AND LOAN AGENT.

**James E. Graham,**

Room 16, Bank Block,
FORT WAYNE, IND.

Stenographer and Notary Public in office. 'Phone 615 Main.

PHYSICIAN.

DR. B. GARD—To ladies suffering from ailments peculiar to their sex may consult me free of charge at my office, 14 W. Wayne St. Telephone 243.

# THIEME

THE TAILOR.

*Fine Tailoring at Popular Prices.*

39 E. COLUMBIA ST


# TOOK HIS EYE OUT

CAPTAIN KENSILL THE UNFORTUNATE VICTIM.

## TRAMP SENT TO PENITENTIARY

SHOT AT BRAKEMAN REFFELT AND MUST SUFFER.

## ELECTRIC WORKS ON BOOM

GETTING NEW MACHINERY AND INCREASING FORCE.

All the Pittsburg shopmen and legions of other friends will be pained to learn that Captain J. C. Kensill had to have one of his eyes removed, the operation being performed at Hope hospital yesterday afternoon by Dr. K. K. Wheelock. Several years ago a cancerous growth appeared in the corner of the Captain's eye and it grew rapidly. Dr. Wheelock removed the growth about a year ago and it was then believed that no further trouble would occur. A few months ago, however, the cancer attacked the eye again and threatened to destroy the sight of both if relief was not speedily given. Yesterday the eye was completely removed, the patient passing through the ordeal in good shape and promising to speedily recover. Captain Kensill is one of our old and highly respected citizens and a veteran in the Pittsburg boiler shop, where he is a general favorite.

SENT TO THE PEN.

John Hand, a colored man, was found guilty yesterday at Paulding, Ohio, of assault with intent to kill and was given a sentence of two years in the Ohio penitentiary. About ten days ago Hand and a companion named Grant Taber were stealing a ride on a Nickel Plate train and when put off by the trainmen Hand pulled a revolver and shot at Brakeman W. C. Reffelt two or three times, but luckily the balls went wide of the mark. The train was passing the passenger train at that moment and Detective Tom Wilkinson was aboard the latter. He immediately started in pursuit of the tramps and soon located and arrested them. Taber will be tried this week upon the charge of being Hand's accomplice and it is believed that he will receive a similar sentence, though, perhaps, for a shorter term of imprisonment. These two men are believed to be toughs and the country will probably be better served by putting them where they cannot make targets of human beings or commit other crimes. In Ohio the penalty for assault with intent to kill is imprisonment for a term not less than one year nor more than twenty years.

BUSINESS BOOMING.

More machinery from the Siemens-Halske works, in Chicago, arrived here last night and this morning workmen began installing it in the works on Broadway. Most of the machinery received so far is light and is such as is used in the instrument and meter departments, of which Councilman J. J. Bauer is the foreman. This department of the works is particularly busy, though all parts have about all they can attend to, and the force of workmen has been greatly increased during the past month or two. Mr. Bauer said this morning that he had 162 names on his list of employes. There is work enough on hand for a greater number, but the shop is not large enough and until there is an addition no more men will be hired in this department. Mr. Wood said this morning that he had heard from some of the steel manufacturers and others who wished to bid on various parts of the proposed building, but there were four parties yet to hear from and as soon as replies from these arrived the contracts would be placed. He was in hopes that this would be in a very few days. There is no apparent diminution in the volume of inquiries concerning the products of the factory from prospective purchasers and sales are limited only by the capacity of the shops to turn out the machinery and electrical apparatus according to the needs of those who are buying them. The shop pay roll contains over 400 names.

HURRY ORDER FOR ENGINES.

Announcement that the Cooke locomotive works in Paterson, N. J., had received an order for fifty-eight engines to be built for the Southern Pacific railroad company has caused universal rejoicing among the locomotive workers in Paterson, as since the closing of the Rogers works the outlook for engine building has been rather discouraging. As the locomotives are to be built in a hurry, a night and a day force will be organized. The work is to begin at once and the men have been promised steady employment for six months. Already three hundred men who were formerly in the Rogers works have secured employment. Each of the locomotives to be built will weigh one hundred tons each, and the cost is estimated at $10,000 each. There are about 1,000 men in Paterson who were employed in the Rogers locomotive works. Three weeks ago Mr. Rogers announced that he would close the works and quit the business. The city has since been making efforts to save the industry.

FOURTH TRACK INSPECTION.

C. M. Bennett and his staff will tomorrow make an inspection of the tracks of the western division of the Pittsburg, Fort Wayne and Chicago road, traveling in the car which has been especially equipped under Mr. Bennett's direction for that purpose. This is the fourth inspection of this character within that number of months and it is believed that the company intends that the inspections shall be made regularly every three or four weeks hereafter. Mr. Bennett is the superintendent of the Cincinnati and Muskingum Valley branch of the Pennsylvania lines.

INDUSTRIAL NOTES.

Ed Robinson, of the Wabash shops, is in Kansas City.

Charles Cook has taken a position in the Wabash shops.

Passenger engine 172, of the west end of the Nickel Plate, has gone to the shops for general repairs.

Harry Huston, Pennsylvania train dispatcher, has gone to New York to spend a two weeks' vacation.

Fireman M. J. Brennen, of the Pittsburg, is off duty on account of the serious illness of his wife.

A gang of workmen are engaged in painting the Nickel Plate bridge, which spans the St. Mary's river.

Mrs. R. F. Douglas, wife of the Wabash ticket salesman, is quite ill, being threatened with typhoid fever.

F. L. Cushman, a Pittsburg yard brakeman, is indisposed and has taken a lay off for a couple of days.

Nickel Plate Fireman D. Vreeland is at Detroit, visiting his mother. He will probably remain there a week.

F. A. Kelley has resigned as fireman on the Pittsburg and returned to Lima, Ohio, to engage in other occupation.

Fireman John S. Lee, of the Nickel Plate, has returned from Pittsburg, where he spent a week with his mother.

After a two weeks' illness, Engineer John Parrish was able to report for work on the Pittsburg this morning.

J. W. Miller, hostler at the Wabash round house, is sick and has gone to the company's hospital for treatment.

C. A. Asterlin, district passenger agent of the Nickel Plate, attended the funeral of the late Auditor Carey at Cleveland.

Engineer W. M. Glenn, of the Pittsburg, who met with a slight accident a few days ago, has recovered and is again on duty.

J. Q. McClellan, Pennsylvania passenger engineer, was unable to take his run out on the road yesterday on account of sickness.

Fred Weber, a machinist, resigned his position in the Wabash shops last evening. He does not make known his intentions as to the future.

Engineer T. Sheahan reported for work on the Nickel Plate yesterday. For ten days he was visiting in the west, most of the time in Kansas.

William Clements, who was confined at Hope hospital with typhoid fever, is nearly well and will soon be at work again. He is a brakeman.

Louis Sweeny, Pittsburg yard engineer, is off duty on account of sickness. Engineer J. T. Bowden is off duty on account of private business.

Nickel Plate engine 169 was turned out of the Stony Island shops yesterday and has gone to the eastern division to go into the passenger service.

Engineers S. P. Craig and F. M. Enslen will leave this evening for Philadelphia, where they will attend the conference of the International Railroad Y. M. C. A.

The Wabash yesterday sent posters to all the towns between Defiance and this city, announcing a special eastbound train out of this city Wednesday night, to carry home the big number of people who are expected to come here on the afternoon of that day.

Henry Gieser, of the Bass blacksmith shop, is sick and off duty.

Nickel Plate Conductor John Hibinger is taking a few days' lay off to attend to some private matters.

Brakeman F. E. Todd, who had been taking a short rest, reported for work on the Nickel Plate yesterday.

Augustus Newman, for twenty-eight years assistant general freight agent of the Chicago and Alton, has resigned.

T. F. Cunningham, boilermaker, was sent to Peru this morning to do work for the Wabash company, which may keep him there several days.

D. J. Johnson, a local brakeman on the Nickel Plate, in Conductor Bowman's crew, has resumed work after a week's visit with his folks in Leipsic.

George N. Clayton, northwestern passenger agent of the Wabash, is critically ill at his home in Omaha, having been unconscious since last Wednesday.

J. E. Allen has returned from central Indiana, where he visited several cities, including Indianapolis. He was gone from home about a week. Mr. Allen is a Nickel Plate conductor.

William Pratt, who has represented the Chicago and Alton at Kansas City for nineteen years, retired last week and the shippers of that city presented him with an elegant dinner service.

H. H. Taylor, chief clerk to Wabash Freight Agent W. A. Spratt, was in the city over night on business connected with the office he represents. He returned to his home in Toledo this morning.

The gross earnings of the Wabash in September were $1,615,569.31, an increase over September, 1899, of $117,728.80, being the largest earnings in any one month in the company's history.

Receiver Malott says there is no truth in the report that the Vandalia company has leased the Milwaukee, Benton Harbor and Columbus railway, thereby securing an outlet to Lake Michigan.

The management of the Baltimore and Ohio has decided to enlarge its freight yard facilities in South Chicago and to spend several million dollars providing equipment for the Chicago division.

Crawford Griswald, foreman of carpenters on the Pittsburg, will leave this afternoon for Chatham, N. Y., where his only brother died last night. A telegram brought the sad news to Mr. Griswald this morning.

Louis Weber, a machinist who worked in Foreman Knothe's room at the electric works two or three years, has been re-employed by the company and been assigned to the room presided over by Foreman August Kaiser.

Engineer J. A. Swartz and Fireman G. Boyce, of the Nickel Plate, have received their engine, No. 14, from the Stony Island shops and are again in service on the Third district of the road. No. 14 has been thoroughly overhauled and repainted and is as good as new.

Charles Brenner left this morning for Manistee, Mich.; Bert Olds for Cleveland, Morris Archibald for Vincennes, Alonzo Swank for Cadillac and Bert Mills for Defiance. All are electricians employed at the Fort Wayne Electric works and their missions are business for that concern.

Fireman H. Hamilton, of the Pittsburg, was taken violently sick on his engine last night and had to be relieved at Upper Sandusky by an extra fireman, who was on No. 18, learning the passenger work. Mr. Hamilton was brought home on No. 9 last evening. He will be all right in a few days.

The tenth International conference of the railroad department of the Young Men's Christian association will be held at the Pennsylvania railroad branch headquarters at Philadelphia October 11 to 14. There are at least 160 branches of the association, with a total membership of nearly 50,000. At least 1,000 railroad men will attend and among them will be leading officials of the country's greatest lines.

At the annual convention of the American Association of General Agents and Ticket Agents, to be held in Buffalo on October 16, several important subjects will be submitted for decision to that body, viz.: Anti-scalping legislation, the extension of the perfect safety paper system for use on inter-line tickets, enlargement of the usefulness of the association; also, the issuing of a compendium of passenger rates and divisions.

F. C. Turner, a coppersmith at the Pittsburg shops, has recovered from an illness which kept him from his work for a week.

Machinist John Weldon, of the Pittsburg round house, was taken ill this morning, while at work, and had to return home.

J. W. Baker, boilermaker at the Pittsburg shops, has gone to Indianapolis, in response to a telegram telling him of the serious illness of a relatie.

S. B. Kleber, engine hostler at the Pittsburg round house, is sick and off duty and Hostler W. M. Rikoski, who has been sick, reported for work this morning.

Mr. and Mrs. Z. T. Heffner were called to Lima, Ohio, today to attend the funeral of a relative. Mr. Heffner is a car builder, employed in the east car shops.

George Klingenberger, of Bucyrus, Ohio, is visiting his parents, Mr. and Mrs. John Klingenberger. The visitor is a moulder and is employed in the shops of Patrick Carroll, also a former Fort Wayne citizen.

Lathe Foreman William Madison has returned from Chicago where he enjoyed a few days with friends. Mrs. Madison accompanied her husband on the trip. Mr. Madison resumed charge of his department at the Pittsburg shops this morning.

Frank Hanes, a carpenter who has resided in Traverse City, Mich., for the past six years, is today moving back to his old home in Columbia City. He is a brother to John Hanes, of the Rhinesmith & Simonson factory, and has quite often been in this city.

A car in first 70, on the Pittsburg, left the tracks at Selby, Ind., blocking the road for awhile. No. 18, the mail and express train, was delayed fifty-five minutes, and No. 5, the limited, was delayed thirty-five minutes in consequence of the derailment. No other damage resulted.

Last evening Dr. Schulz awarded the contract for the erection of the combination office and residence which he will build on Broadway and which was described in The Sentinel a week ago. Conrad Woebbeking was the lucky bidder and he will commence work upon the foundations immediately. The building will cost upwards of $6,000 and will be one of the best of its kind on the street.

Engineer and Mrs. Henry Jones will leave tomorrow for Romeo, Mich., where they will visit Mr. Jones' sister, Mrs. James Harvey, for awhile and then go to Ann Arbor. The latter place was Mr. Jones' boyhood home. It is forty-nine years since he left it to take up the battles of life and he has been back there only two or three times since. He epects to find many changes.

Henry C. Kramer, the Pittsburg flue cutter, whose misfortune has been mentioned in the Sentinel, must submit to another operation, which will be performed at Hope hospital tomorrow morning. He was injured in the side several months ago and from this came a most painful abscess which refuses to respond to the treatment usually adopted for such maladies.

A. M. Tower, foreman of the air brake department at the Pittsburg shops, has been compelled to take up temporary board and lodging elsewhere than at his home, on account of the presence there of scarlet fever, his daughter, Bertha, being the victim. The patient is reported to be getting along nicely. Scarlet fever appears to be increasing, particularly in the southern part of the city, wherein is located Mr. Tower's home.

Gustave Weise and August Parnin are victims of accident, the latter being quite seriously hurt. Both are truckmen at the Pittsburg freight house. Mr. Parnin had one of his feet mashed by a heavy casting falling upon it. He was taken to his home, 158 Montgomery street, where Dr. E. J. McOscar is attending him. Mr. Weise stepped upon and ran a nail into one of his feet, making a painful, though not serious wound.

The excursion to Lafayette next Sunday, over the Wabash road, is being well advertised at all points between Fort Wayne and Clymers, and if the weather is pleasant the attendance will be large. The Knights of Columbus will hold a convention in Lafayette on that day and the excursion is to be given at the request of that order. Many people who are not connected with the Knights of Columbus will take advantage of the cheap rates to pay a visit to the Soldiers' home, which is located at Lafayette. This will be the last cheap excursion on the Wabash this season.

John Nolan and Edward Keifer, machinists, and Benjamin Cowen, a laborer, were added to the force of workmen in the Pittsburg round house this morning. In the other parts of the shops, and particularly in the machine department and those blacksmiths who are engaged upon locomotive work the men have had their working hours increased from fifty per week to sixty per week, ten hours per day. The east car shops have been working upon a ten hour day schedule for over a year and will continue to do so.

Try The Sentinel Want Column.


# MOTHERS!

WHY LET YOUR CHILDREN DIE FOR WANT OF REMEDIES THAT WOULD SAVE THEIR LIVES.

HAS YOUR DARLING CHILD A FEVER.

First of all give it Steketee's Worm Destroyer.

HAS IT A FOUL BREATH?

Give it Steketee's Worm Destroyer. cleanses the stomach.

HAS IT SPASMS?

Give it Steketee's Worm Destroyer.

IS YOUR CHILD RESTLESS AT NIGHT?

It is worms that ails your child.

HAS IT FAINTING FITS?

A sure sign of worms.

The child is restless at night and startsfrequently when asleep. Itching and scratching of the anus, and is a sure sign of Pin Worms. Young and old are troubled with worms. Use no salve. Use STEKETEE'S WORM DESTROYER.

MOTHERS MUST HAVE SLEEP.

SLATERVILLE, R. I.—Irwin H. Almy writes the following: "Geo. G. Steketee: You can say for me that your Steketee's Worm Destroyer just knocks the stuffing out of worms. My baby has not been troubled with worms since she used your medicine. Sleeps all night. Before using it, child rolled and twisted all night."

Ask you druggist for Steketee's Pin Worm Destroyer. Take no substitute. 25c at drug stores. 26c by mail. Send 26c postage.

*GEO. G. STEKETEE, Grand Rapids, Mich.*

# A GOOD HOUSEKEEPER

Wants the very best Curtains and Draperies that she can procure at a nominal cost. She wants her house to look temptingly neat without having to pay extravagant prices to make it so. And that is why she comes to THE PEOPLE'S STORE to purchase these items. For this, the first week in October, we have an OPENING SALE of

*Lace Curtains,*
*Tapestry and Rope Portieres.*
*Curtain and Drapery Materials.*

The Curtain chance of the season. A gathering more than desirable, introducing the newest novelties of the foremost manufacturers, priced to preclude the possibility of competition. A rare display and offering of these beautiful goods at unusually low prices.

*Lace Curtains--Specials.*

150 pairs of Nottingham Lace Curtains, $1.50 value, opening price, **$1.00** pair.

Other Nottingham Curtains, a large and complete assortment, ranging in price from 69c to **$5.00** pair.

100 pair Irish Point Curtains, wide and extra long, regular $6.00 value, opening price **$5.00** pair.

A fine selection of Irish Point Curtains, original and exclusive patterns, ranging in price from $3.00 to $10.00 pair.

60 pairs Brussels Net and Tambour Curtains, dainty, exquisite patterns, regular $6.50 value, for a special feature, at **$5.00** pair.

Finer Brussels Net and Tambour Curtains up to $10.00 pair.

Swiss Ruffled Curtains, 100 pairs, $1.25 value, opening price, 98c pair.

EXTRA SPECIAL—Swiss Ruffled Curtains, worked in Tambour, very pretty effect, were $3.00, special for the opening week, at $1.69 pair. Only 30 pairs of these.

Ruffled Curtains, some plain ruffle, some lace edged, ranging in price from $1.50 to $5.00 pair.

*Tapestry Portieres--Rope Portieres.*

200 pair Fine Brocaded Tapestry Portieres, 12 colors to select from, regular $3.50 value, opening price, only $2.75 pair.

Fine Brocaded Tapestry Curtains, a large assortment of colors and styles, at $3.00, $4.50, $5.00, $6.00, $6.50, up to $10.00 pair.

SPECIAL—Roman Stripe and Badgad Tapestry Curtains, very new, regular $5.00 values, special for opening week, $3.90 pair.

Rope Portieres, for single or double doors, over 20 different styles to select from. For single doors, price $1.50 to $2.75 pair. For double doors, price $2.75, $3.25, $3.75, $5.00 pair.

*Rug Offering Extraordinary*

Oriental Sheik Rugs, fringed ends, 30 in. by 60 in. in size, bright, cheerful and substantial patterns, worth $2.00, special price, $1.25 each.

A beautiful assortment of Smyrna and Moquette Rugs, in three sizes, at lowest possible prices.

*Tapestry and Drapery Piece Goods.*

New Roman Stripe Tapestry or Drapery Materials, 50 in. wide, cheerful colors, worth 75c yard, special opening price, 62½c yard.

Ottoman Tapestry Materials, 50 in. wide, brocade effects, several colors, real $1.00 value, as a special feature, now 75c yard.

New French Brocatelle and Upholstery goods from $1.00, $1.50, $2.00, up to $3.75 yard.

Rug Fringes, all colors and mixed shades, at 10c yard and 12½c yard.

*Sash Curtain Goods.*

New Curtain Swisses, a fine assortment, figured, at 10c yard.

Double Width Curtain Swisses, new and original patterns, 15c and 20c yard.

Fish Nets, for Sash or Door Curtains, extra wide, at 12½c yard.

Fish Nets, bordered and scalloped, fine quality, at 15c yard.

New Madras Cloth, figured, cream and colored tints, at 25c, 35c, 39c, 50c, 69c yard.

Cable Net, 3 yards wide, fine mesh, 69c yard.

Bobinet, plain, fine quality, 48 in. wide, 25c yard.

Point de Sprit Net, various qualities and widths, 29c, 33c, 39c yard. Two yards wide, 62½c yard.

Bordered Netting, new patterns, 29c, 39c and 50c yard.

Pearl Netting, a newidea for sash curtains, pretty designs, 69c to $1.00 yard.

Door Panels, ready tohang, in Battenberg and Irish Point, at 89c, $1.00, $1.25, $1.50, $1.75 to $2.00 each.

Swiss Net Ruffling for Curtains, 10c yard.

New assortment of Silkolines and Figured Denims at 12½c yard.

SPECIAL—A 4-foot Oak Pole, with brackets and trimmings, complete, for 15c.

A full line of Curtain Poles, in white enamel, oak, pine, cherry, etc., with fixtures and trimmings complete, from 19c, 25c, 30c up to 75c.

Window Shades at lowest prices. Special sizes made to order.

Strictly One Price to All.

# The People's Store.

BEADELL & CO

THE WHITE MAN'S BURDEN.....

is the weight of rents that rests upon his shoulders when he has a family to support. Invest your savings in a home or building lot, such as I am offering in choice localities at a reasonable figure, and on such reasonable terms that the man of small income can buy, and be free from paying rent forever.

LOUIS F. CURDES,
3 and 4 Pixley-Long Block.

DR. A. L. MIKESELL,

Has removed his office to

50 EAST WASHINGTON STREET.

Office Hours—8 to 9 a. m.; 1 to 3 and 7 to 8 p. m. Telephone 114 Main.

**H. M. METZGER,**

**Fire Insurance,**

ROOM 3, SCHMITZ BLOCK.

Telephone 580.

# --RURODE'S--

## TRADE BRINGERS.

The weather has not been favorable for the selling of fall and winter goods. We offer some special values today that ought to be of interest to you as every item means

***Money Saved. Special Linen Offering.***

You know our reputation for good values in linens; here are a few unusual good things:

TOWELINGS.

Extra heavy brown crash, 5c a yard.

Heavy brown crash, 18 inches wide, 10c value, 8c a yard.

Fine brown crash, 20 inches wide, 12½c quality, 10c a yard.

Good quality bleached cotton crash, 4c a yard.

Heavy bleached crash, worth 8c a yard, for 5c a yard.

Our 10c bleached crash, fine quality, 8c a yard.

Extra fine bleached crash 12½c value, 10c a yard.

TOWELS.

Linen Huck Towels, our 12½c quality, 10c each.

Linen Huck Towels, regular value 15c, special price 12½c each.

Fine and heavy linen huck towels, worth 18c, special 15c each.

Extra large linen huck towels, regular price 22c, now 18c each.

Damask Towels in choice designs, 10c each.

Damask Towels, good value at 18c, now 15c each.

Damask Towels, extra size and quality, worth 25c, now 20c each.

Damask Towels, beautiful in quality and patterns, 35c value, 25c each.

Cream Table Damask, 58 inches wide, choice patterns, 25c a yard.

TABLE DAMASK.

Cream table damask, full 60 inches wide, our 35c quality, 28c a yard.

Heavy cream table damask 72 inches wide 50c value, 37½c a yard.

Fine cream table damask 64 inches wide, well worth 50c, now 43c a yard.

Extra cream table damask, 72 inches wide, 50c a yard.

Bleached damask, all pure linen, our 45c quality, 37½c a yard.

Bleached damask, all linen extra good value at 50c, special price, 42c a yard.

All linen bleached damask, our regular 60c quality, 50c a yard.

All linen bleached damask, beautiful in quality, 75c value, 60c a yard.

Fine all linen bleached damask, worth 85c, special 75c a yard.

Our $1.00 quality all linen bleached damask, 90c a yard.

Choice designs in fine bleached damask, worth $1.25, now $1.00 a yard.

Extraordinary values in napkins, table sets, and bed spreads, much less than you ought to pay.

### *HOSIERY SPECIALS.*

None but trustworthy hosiery is worth considering for fall wear. Our Onyxbrand possesses every good quality that goes to make a perfect stocking. These values are right.

Women's seamless fast black hose high spliced heel and double sole, special value, 3 pairs for 25c.

Women's seamless fast black hose high spliced heel and double sole, value 20c a pair, special price, 15c a pair.

Women's full fashioned fast black real Maco yarn, high spliced heel and double sole, 18c a pair, 3 pair for 50 cents.

Women's fast black Onyx brand hose in black, black with white and split feet in cotton and Lisle thread, plain and ribbed, the best in the world for the price, 25c a pair.

Children's seamless fast black hose, double heel, sole and knee, 10c a pair.

Children's heavy weight fast black ribbed hose the sort that wears well, 15c a pair.

### *DOMESTIC BARGAINS.*

Good quality apron and dress ginghams, worth 6c, 5c a yard.

Unbleached muslin full yard wide mill value today 5½c a yard, special here 5c a yard.

Bleached muslin full yard wide soft finish, value 7c a yard, our price, 6c a yard.

100 pieces outing flannel in choice styles, worth 6½c a yard, here only 5c a yard.

Unbleached sheets ready to use full size and good quality, 40c each.

Bleached sheets good muslin, full size, can't make them as cheap, 48c each.

MRS. HOUCK will remain with us for a few days longer. Do not miss seeing her display of art needlework.

## The Rurode Dry Goods Co.

---

## Have You Seen the Latest?

*If not, look in our window and see the*

**"WAUPUN" E. & W. COLLAR.**

*ALSO*

**THE "BUTTERFLY" NECKTIE.**

---

## WM. MEYER & BRO.,

*84 Calhoun Street.*

---

**WOOD! WOOD! WOOD!**

I have 150 Cords of Good Dry Wood and I will accept orders of from $1.00 up to any amount.

The quality and quantity is superior to any wood in the city.

Call and see me or phone me and your orders will receive prompt attention.

**W. M. WELLS,**

Office and Yard Home 'Phone
Corner Main and Clay. 1291.

---

—THE—

**CITIZENS TRUST COMPANY**

Cor. Berry and Clinton Sts.

CAPITAL $200,000.00.

3 Per Cent. Interest Paid on Deposits of.....

**| One Dollar |**

—AND UP.—

LOANS—Made on farm and City property at low rates.

---

## Not Merely Yards of Cloth.

That's not what you are paying for when you buy a suit from your tailor. To give you full value, he must furnish you perfection of fit, finish and correct style. He must put into that suit the workmanship of the artist tailor, not the mere seam-sewing of the common workman. These are things that put character and worth into a garment. They are the never slighted features of Mautner-made garments.

**I. Mautner & Co.**

52 CALHOUN ST.

---

The Evening Sentinel.

TUESDAY, OCT. 9, 1900.

OUR TELEPHONES.

Editorial Rooms.....650
Business Office.....173

THE WEATHER.

Chicago, Oct. 9.—Forecast for Indiana—Fair tonight and Wednesday; variable winds.

## LOCAL LINES.

Attorney W. S. O'Rourke left today for Chicago.

Will C. North, of Portland, is at the New Aveline.

Mrs. W. A. Evans went to Chicago today for a brief visit.

Prof. Harshman and C. L. Aker are at Auburn on business.

Mrs. Elizabeth Rank, of 112 West Jefferson street, is quite ill.

H. H. Schone, the funeral director, was at Decatur today on business.

A son has been born to Mr. and Mrs. W. J. Todd, of 22 West Jefferson street.

Mr. and Mrs. Louis Frankel, Mrs. Joe Lohman and Miss Minnie Rosenthal left today for Chicago.

Miss Iva Loop, who has been the guest of Miss Margaret Davidson returned today to her home in Toledo.

Architect Henry Meyer is preparing plans for a ten-room residence to be erected on Washington boulevard for John Currier.

2,000 BASKETS CONCORD GRAPES DOWN TO 10c BUSHEL.

Now is your time to buy Grapes for wine making while the price is so low. Fresh shipment just received.

Large Smock Peaches, $1.25 bushel

Small Baskets Peaches, 15c.

Extra Large Quinces, 40c and 50c peck.

Cape Cod Cranberries, 8c qut.

Jamaica Oranges, 25c; extra, 35c dozen.

Messina Lemons, 15c; extra, 25c dozen.

Nice Bleached Celery, 18c bunch.

Extra Selects, 25c; Standards, 20c can.

California Fruits of all kinds.

WHITE FRUIT HOUSE.

Judge A. A. Chapin was at Kendallville yesterday attending a meeting of the Flint & Walling Manufacturing company directors.

FLOUR DOWN 25C BARREL.

All Best City Flour, $4.00 bbl.
Best Country Mills Flour, $3.75 bbl.
Large Smooth Potatoes, 40c bushel.
Jersey Sweet Potatoes, 30c peck.
Large Yellow Onions, 15c peck.
Best Sugar Cured Shoulders and Picnic Hams, 8c lb.
Best Sugar Cured Hams, 11c lb.
Fine English Breakfast Bacon, 14c.
Best Country Butter, 17c lb.
Fresh Country Eggs, 16c dozen.

WHITE FRUIT HOUSE.

Frank Mungovan, the well-known and popular bookkeeper at the Greatest Grocery, is the smiling father of twins, a boy and a girl.

SUGAR DOWN ½C POUND.

Choice Yellow Extra C., 5½c lb.
Standard Coffee A., 6c lb.
Standard Granulated, 6c lb.
Powdered and Cut Loaf, 6½c lb.

WHITE FRUIT HOUSE.

Secretary C. B. Woodworth, of the Indian State Board of Pharmacy, left today for New Albany to attend a meeting of the board.

FLOUR, MEATS AND POTATOES AT SKELTON'S, 25 WEST MAIN STREET.

Geresota and Sleepy Eye Spring Wheat Flour, $5.20 bbl.

Silver Dollar, Tresselt's Patent, $5.20 bbl.

Gold Seal, Fancy Patent Winter Wheat Flour, $4.65 bbl.

All brands best City Flour, $4.25.
Quincy Michigan Flour, $4.00 bbl.
Purina Gluten Flour, 40c sack.
Rye Flour, 25c and 50c sack.
Fresh Graham Flour, 15c sack.
Fresh Corn Meal, 6c sack.
Best Sugar Cured Hams, 12c lb.
Best Picnic Hams, 8c lb.
Sand Grown Potatoes, 35c bush.

SKELTON GROCERY CO.

Home Phone, 306; Bell, 315.

Hon. S. S. Shutt, of Spencerville, is in the city.

FLOUR, MEATS, POTATOES.

Rock Creek Favorite, $4.00.
All City Brands Flour, $4.25.
Large Smooth Potatoes, 40c bu.
Jersey Sweet Potatoes, 25c pk.
Best Sugar Cured Hams, 11c lb.
Best Sugar Cured Bacon, 12c lb.
Sugar Cured Picnic Hams, 8c lb.
Kalamazoo Celery, 17c bunch.
Ripe Cape Cod Cranberries, 7c qt.
Large Michigan Quinces, 35c pk.
Full Cream Cheese, 15c lb.
Full Brick Cheese, 14c lb.
Domestic Swiss Cheese, 12½c lb.

GREATEST GROCERY CO.

Bash Block. Phones 315-378.

## ROOSEVELT DAY

ORDER AND FORMATION OF PARADES.

The following orders have been issued by the parade committee for Roosevelt day:

1 P. M. PARADE.

Mounted rough riders will form on Barr street, head resting on Berry. Rough riders dismounted and visiting rough rider clubs will form on Barr, south of Washington, head resting on Washington street. Delegations from Bel River, Perry, Lake and Washington, Aboite, Lafayette and Pleasant townships will form on Wayne and Washington streets, west of Barr, head resting on Barr. Delegations from Cedar Creek, Springfield, Scipio, St. Joe, Milan, Maumee, Adams, Jefferson, Jackson, Marion, Madison and Monroe townships form on Wayne and Washington streets, east of Barr, head resting on Barr.

EVENING PARADE.

Mounted rough riders will form on Barr, market space, right resting on Berry. Rough riders dismounted and visiting rough rider clubs on Barr, right resting on Washington. Tippecanoe club on Wayne, west of Barr, right on Barr. High School and McKinley and Roosevelt Junior clubs on Wayne, east of Barr, right on Barr. Soldiers', Sons' and Citizens' Republican club, German Republican club, Fremont and Lincoln voters on Berry, west of Barr, right on Barr. Colored Republican club on Berry, east of Barr, right on Barr. Railroad Republican club on Berry, east of Barr, right on Barr.

ORDER OF AFTERNOON PARADE.

Form on Barr street, right resting on Berry; move east on Berry to Clay, south on Clay to Wayne, east on Wayne to Hanna, south on Hanna to Montgomery, west on Montgomery to Calhoun, north on Calhoun to Berry, west on Berry to Griffith, north on Griffith to Main, west on Main to rink.

EVENING PARADE.

Form on Barr street, at market square, right resting on Berry; move north on Barr to Columbia, west on Columbia to Calhoun, south on Calhoun to Wabash depot to receive Governor Roosevelt; thence north to Columbia, west on Columbia to Harrison, south on Harrison to Berry, west on Berry to Fulton, north on Fulton to rink. 1t

RAILROAD MEN, ATTENTION.

You are respectfully requested to be present at the meeting of the Fort Wayne Railroad Men's Republican Club at the Republican Headquarters tonight. Final arrangements will be made for Roosevelt day. Mr. Dwyer, of Jersey City, representative of the Railroad Telegraphers' Employes' Republican League, will be there to address the meeting.

R. JOHN, Prest.
W. R. GERBERDING, Secy.

The ladies of Trinity Episcopal church will serve their first supper of the winter at the parish house, from 5:30 to 8 o'clock, Thursday evening, Oct. 11. All are cordially invited. 9-2t

## DEMOCRATIC MEETINGS.

OCTOBER 9.
Second Ward, at City Hall.
Henry Colerick and A. E. Thomas.
Sixth Ward, corner Taylor and Broadway.
J. M. Barrett and S. B. Fleming.

OCTOBER 10.
Ninth Ward, at Hake's Hall.
James M. Barrett and Fred C. Zollars.
Tenth Ward, Democratic Headquarters, corner Smith and Creighton.
W. H. Shambaugh and Ronald Dawson.

OCTOBER 12.
Seventh Ward, Puff's Hall.
N. D. Doughman and A. E. Thomas.
Eighth Ward, at Neumeier's Hall, on Lewis Street.
Hon. E. O'Rourke and W. C. Ryan.

## A Delicate Powder.

We call the attention of all dainty and beautiful women to our line of Delicate Powders. We guarantee not their harmlessness alone, but their positive benefit. Protect the open pores of the skin from dirt, wind and dust by the use of these aids to charm. No woman's toilet is quite complete without a dash of faintly-scented Powder over face and neck. Try

DE L'ANNAM,

and you will use no other.

**Miss E. C. Rodenbeck.**

124 Calhoun St., Lau Block.

## FISHERMEN

CALL AT KANE'S AND SEE EVERYTHING IN NEW NOVELTIES.

All the latest Fishing Tackle to be found in this country; selected by J. M. Kane in Boston, Philadelphia and New York and other places. Stock immense.

JAMES M. KANE.

**Don't fail to pay your natural and artificial gas bills Tomorrow.**

BASE BALL.

Cincinnati Reds vs. Fort Wayne, Thursday, October 11. Game called promptly at 2:30. 9t2

Hang out the flag tomorrow. The governor of New York will be our guest.

LOST OR STOLEN.

Great Dane dog, about eight months old; weighs about 120 pounds; color maltese, with white marks; cut on right hind leg. Reward for return to 367 Broadway, or will pay liberally for information regarding parties that stole him. 8-2t

Use Bloomingdale Mills White Loaf Flour. It is warranted to be the best. 8t10

FT. WAYNE DEMOCRATIC CLUB.

The Fort Wayne Democratic club will hold a meeting in Saengerbund hall Tuesday night. This club consists of old-time democrats. We care not what you voted four years ago, and all those affiliating now with the democratic party are welcome to become members. Speaches will be made by several of our best orators. Everybody come.

D. L. HARDING, Pres.
F. E. PURCELL, Sec. 6-3t

CLAIRVOYANT.

Past, present and future told at 34 JOHNS STREET. 6-2t

IF YOU WANT TO GET CURED SO THAT YOU WILL STAY CURED, GO TO DR. MURPHY, AT NO. 10 WEST WAYNE STREET. 8t6

ROOSEVELT MEETING

at Fort Wayne Indiana. For this occasion the Nickel Plate road will sell tickets at all stations between Mortimer, O., and Knox, Ind., on Oct. 10th, good returning until Oct. 11th, at one fare for the round trip. Write, wire, 'phone or call on nearest agent. C. A. Asterlin, T. P. A., Ft. Wayne, Ind. S-21-No. 224.

Miss Weingardner will organize Children's Classes in Recitation, Juvenile Pantomime and Fancy Drills on Wednesday and Thursday evenings, at 4 o'clock, at 155 W. Wayne St. Bell 'phone 408. 9t2

**All members of the Soldiers Sons and Citizens Republican club and other soldiers and citizens are urgently requested to be at the club rooms, corner Berry and Clinton street next Wednesday morning, October 10th, 1900, to participate in the parade in honor of Hon. Theodore Roosevelt, Republican candidate for vice presicent,**

U. H. STEWART, Pres.
CHAS. RAU, Secy.

MONEY TO LOAN

On Real Estate or Personal Security. C. F. Pfeiffer, Rooms 6-7, Bass Block. 2-tf

Citizens are asked to decorate tomorrow in honor of Governor Roosevelt, of New York.

ORDER YOUR CIDER

And pure cider vinegar of the W. H. Dunn Cider Mills, 29 North Harrison St. One gallon or over delivered to any part of city.

Home Phone 1176 Main. 4tf

Hang out the flag tomorrow. The governor of New York will be our guest.

Call on Madame Wing, the only reliable clairvoyant and mind reader in the world. All correspondence promptly attended to. Office and residence, 28 Chicago street. Price, 50c. 13-tf

## Fall Top Coats.

The sudden change in the weather admonishes you that from now on a light weight overcoat will feel very comfortable mornings and evenings —not only comfortable—but it is the proper thing—and in addition it will save you doctor bills. You should see

**$5.00 to $16.50**

## OUR FALL OVERCOATS.

It is the most complete line we have ever shown. They are cut short, medium and long—box, half box and form fitting. Every color from the plain black to the ultra swell tans. They come made up both severely plain and with strap seams and French flyfronts so that the quiest, as well as the most exacting taste can be gratified. Herringbone, Covert Cloths, Cheviots, Tweeds, Worsteds, Whipcords and Herringbones. We cap the climax on top coats.

## THE BELL,

18 Calhoun Street.

---

**You Can Have it!**

A great advantage of the incandescent light is that you can move it. You can put it where you please. It makes reading and work easier, and you can have it fixed so you can carry it about the room. It's a safe, clean and reliable light, and you can have it in your home at small cost.

**W. A. BRAUN,**

ELECTRICAL CONTRACTOR.

123½ Calhoun St. 'Phone 397.

MASONIC TEMPLE.....

Every night except Saturday.

Dime Matinees Thursday and Friday.

Cummings Stock Co.

Tonight "IDAHO."

Popular Prices. 10c, 20c, 30c.

TEMPLE EXTRA

Sat. MATINEE EVENING Oct. 13.

Bargain Matinee, 25 and 50c.

William Gillette's GREAT COMEDY TRIUMPH,

BECAUSE SHE LOVED HIM SO.

LIGHT, WHOLESOME AND FULL OF LAUGHTER.

The Little Minister of Farce.—Boston Transcript.

Seat sale Thursday. Regular prices.

Try The Sentinel Want Column.

S. Fieldblest, 76 Barr, pays good prices for old clothes. Drop me a postal card. 37-tf

THE ALLEN COUNTY LOAN AND SAVINGS ASSOCIATION. Opposite Postoffice.

PAYS 6 Per Cent. Interest on Stock. LOANS MONEY at Low Rates. Is a Friend to Rich and Poor. Assets $600,000.

## CLAIRVOYANT.

MRS. DR. BEATTIE,

THE FAMOUS ENGLISH CLAIRVOYANT, PALMIST AND CARD READER,

Office and Residence

63 WEST JEFFERSON STREET.

Call and consult her. Don't stumble on with bad luck and an aching heart when matters can be set right for you. She breaks evil influence, tells sick people what is their real trouble. Never fails on matters of law, lost affection, love, luck, marriage, divorce, lost articles, missing treasures; who is your friend, enemy, lover or rival. Full satisfaction guaranteed. Office hours 10 a. m. to 8 p. m. daily except Sunday.

Ladies, 25c; gentlemen, 50c. 'Phone 1472 Main.

## Fort Wayne Trust Co.

CAPITAL, $200,000.00.

CORNER MAIN AND COURT STS.

Pays 3 per cent. interest on certificate and book deposits of $1.00 and upwards.

Loans money on farm and city real estate at a low rate of interest, and on easy payments.

OFFICERS:

Henry C. Paul, President.
Samuel M. Foster, Vice President.
Andrew Hoffman, 2d Vice Pres.
Charles A. Wilding, Secretary.
William Paul, Ass't Secretary.

DIRECTORS:

Samuel M. Foster. Andrew E. Huffman.
Charles S. Bash. John C. Peters.
George W. Pixley. William J. Vesey.
William E. Mossman. Louis Bur.
Henry C. Paul. John B. House.
Charles A. Wilding. David Studebaker.

It's a Good thing SLAVEY'S have it.

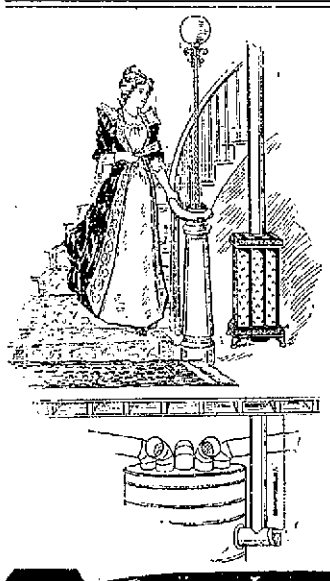

## A New Era Radiator

can be placed in an upstairs room on a pipe running through from any kind of a stove below, and it will heat that room without the expenditure of a single extra cent for fuel. It simply uses the heat that is escaping. It is a stove that throws off heat without requiring any fuel or attention at all. No dust in the room and no ashes to carry out.

Prices, $2.25, $4.50, $5.50.

We invite you to call and see them.

BOTH 'PHONES 149 **SLAVEY'S** UP-TO-DATE HARDWARE STORE 19 AND 21 W. MAIN ST.